

PLAN OF SUBDIVISION OF
 LOTS 13, 14 & 20, BLOCK 23, PLAN 727
 AND LOTS 9 & 10, BLOCK 29, PLAN 727
 DISTRICT LOT 933
 CARIBOO DISTRICT - BRITISH COLUMBIA

SCALE: 1" = 100'

NOTE: Bearings are magnetic, derived from the East
 boundary of Lots 23 and 29, Plan 727.

LEGEND: •OIP denotes an old iron pin found.
 •IP denotes an iron pin set.

PLAN No 21 679

Deposited in the Land Registry
 Office at Prince George, B.C. this
 20 day of AUGUST, 1973

E.T. SCHOOLEY
 Registrar

FOR: J. J. [Signature]
 (SURVEYOR L.R.O.)

PLAN 727 - D. L. 933

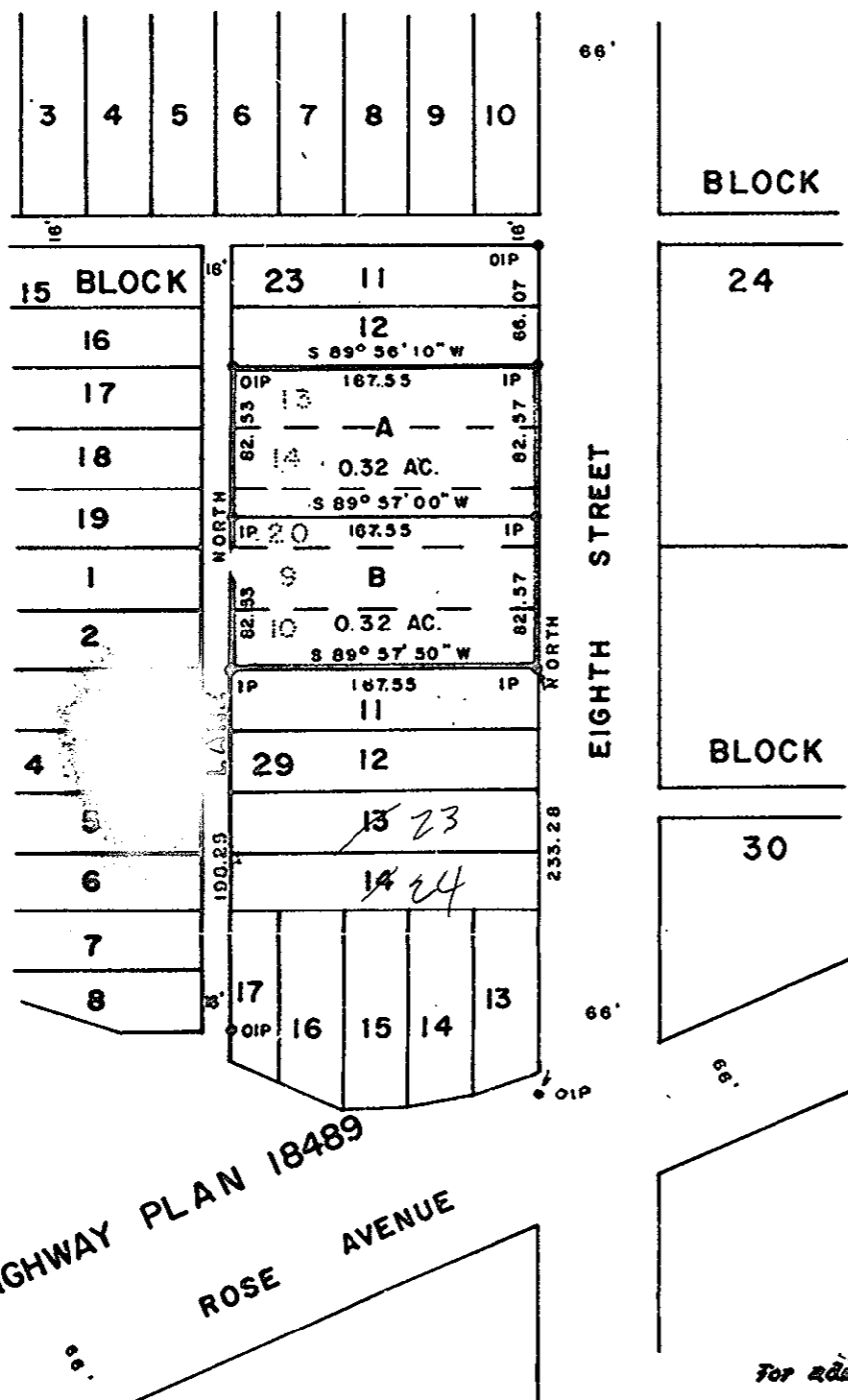

For additional signatures see J22052

I, DONALD A. DUFFY of the City of Prince George,
 a British Columbia Land Surveyor, make oath and say
 that I was present at and did personally superintend
 the survey represented by this plan and that the survey
 and plan are correct. The said survey was completed
 on the 30th day of June, 1973.

[Signature]
 D.A. Duffy
 B.C.L.S.

Sworn before me this 11
 day of July, 1973

A Commissioner for taking Affidavits
 for British Columbia.

Owner Mary Shabatowski

Owner Peter Shabatowski

Witness [Signature]

Owner [Signature]

Owner A. Allen

Witness Carol McKenna

Approved under the Land Registry Act
 this 11th day of July, 1973
 14th December 1973
 2nd January 1974
 Anna Walsborge
 Approving Officer, Village of South Fort
 George.

This plan lies within the Fraser - Fort George
 Regional District.

W. D. USHER & ASSOCIATES
 LAND SURVEYORS
 PRINCE GEORGE - B. C.
 GR 9 5253