

EXPLANATORY PLAN OF EASEMENT THROUGH
 LOTS 2 & 3, PLAN 19529
 DISTRICT LOT 2101
 CARIBOO DISTRICT - BRITISH COLUMBIA

SCALE: 1" = 100'

BOOK OF REFERENCE

PARCEL	AREA REQ'D
LOT 2, PLAN 19529, D.L. 2101	0.038 AC.
LOT 3, PLAN 19529, D.L. 2101	0.030 AC.

PLAN No **21 599**
 Deposited in the Land Registry
 Office at Prince George, B.C. this
 26 day of JUNE, 1974.

E. T. SCHOOLEY
 Registrar
 Per: *J. Spink*
 (SURVEYOR L.R.O.)

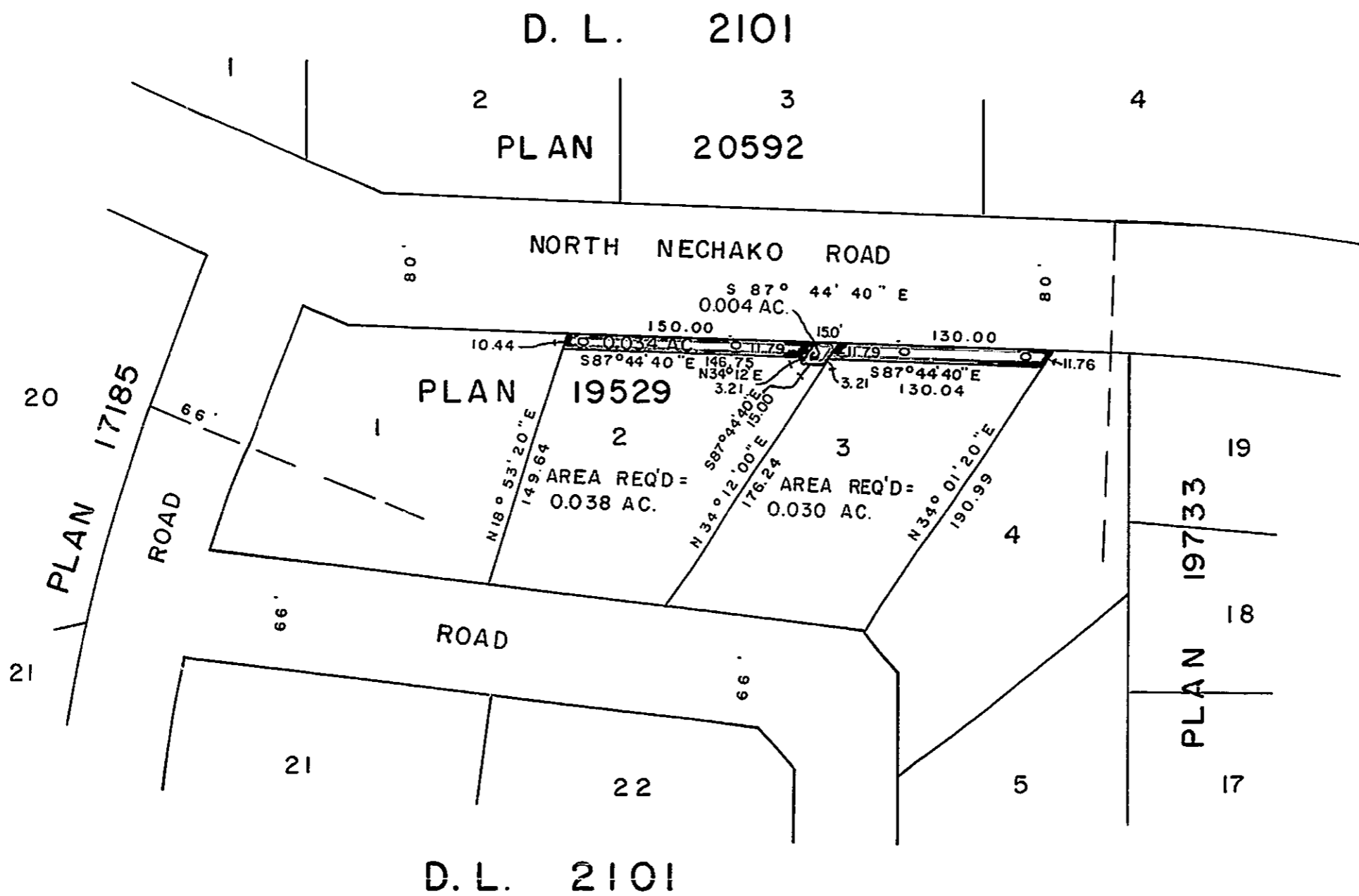

CERTIFIED CORRECT
 According to information shown
 on Plan 19529.
[Signature]
 D. A. DUFFY, B.C.L.S.
 March 23, 1974

W. D. USHER & ASSOCIATES
 LAND SURVEYORS
 PRINCE GEORGE - B. C.