

OFFICIAL PLAN

CONFIRMED
 UNDER SECTION 63 - LAND ACT
[Signature]
 SURVEYOR GENERAL
 VICTORIA, B. C. MARCH 10, 1980.

SURVEY PLAN OF BLOCK, B OF D.L. 2155 CARIBOO DISTRICT 93 G / 15/g

SCALE: 1:2000 1cm = 20m



BEARINGS ARE ASTRONOMIC DERIVED FROM PLAN 23000

- P.CON ----- STANDARD CONCRETE POST
- PP ----- STANDARD PIPE POST
- IP ----- STANDARD IRON POST
- CIP ----- CAPPED IRON POST
- ----- DENOTING "OLD"

I, V. BARTELL OF THE CITY OF PRINCE GEORGE BRITISH COLUMBIA LAND SURVEYOR MAKE OATH AND SAY THAT I WAS PRESENT AT AND DID PERSONALLY SUPERINTEND THE SURVEY REPRESENTED BY THIS PLAN AND THAT THE SURVEY AND PLAN ARE CORRECT. THE SAID SURVEY WAS COMPLETED ON THE 20 DAY OF November 1977.

[Signature]
 V. BARTELL B.C.L.S.

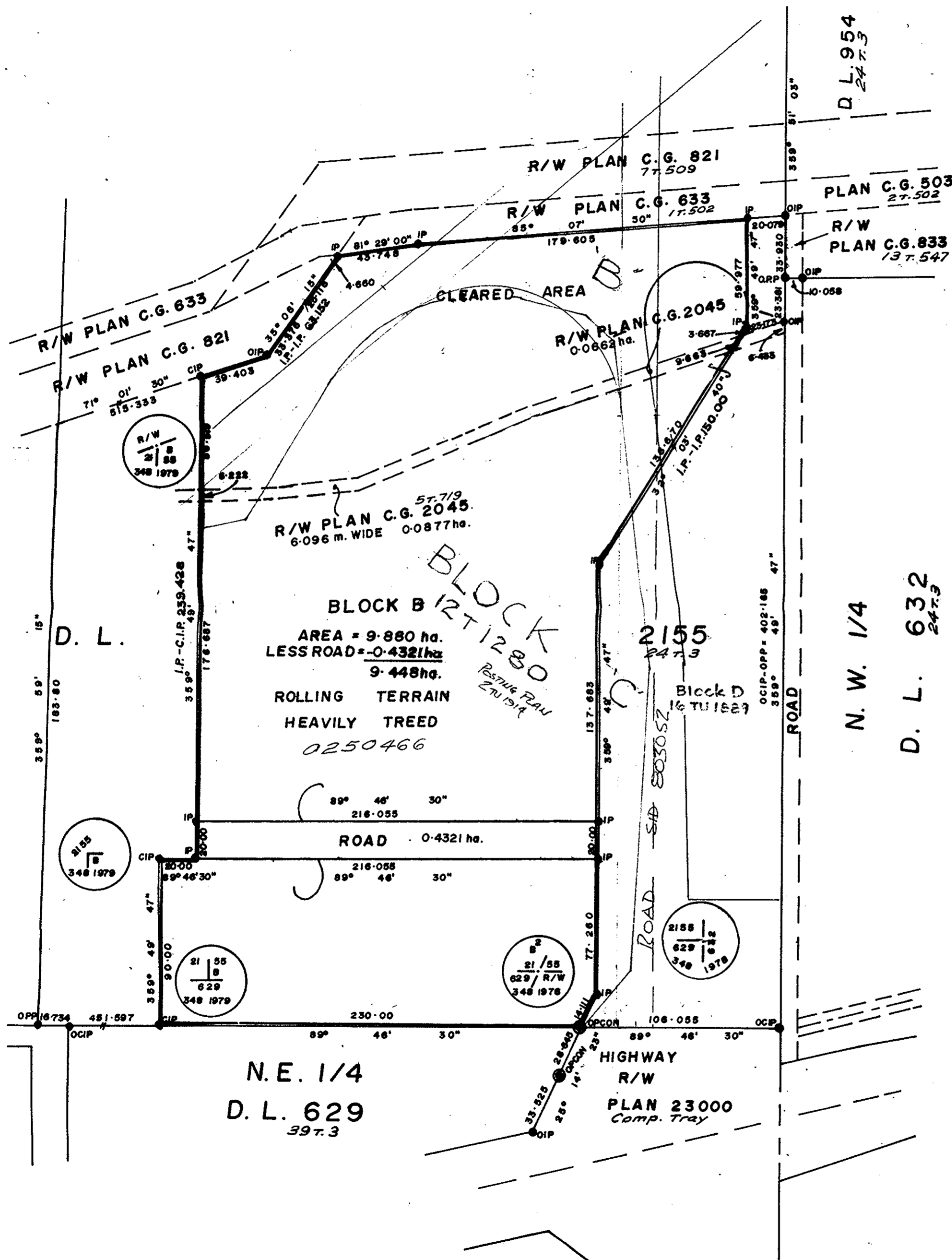

THIS PLAN LIES WITHIN THE FRASER FORT GEORGE REGIONAL DISTRICT

McWILLIAM-WHYTE-GOBLE & ASSOCIATES
 B.C. LAND SURVEYORS
 PRINCE GEORGE-KAMLOOPS-SMITHERS
 REF. NO. 79009