

RECEIVED PLAN NO 21 498  
 JUN 5 1974 Deposited in the Land Registry  
 Office at Prince George B.C.  
 CITY ASSESSOR  
 PRINCE GEORGE this 6 day of MAY 1974.  
 E.T. SCHOOLEY  
 Registrar  
 Per: J. Spinkole  
 (SURVEYOR L.R.O.)

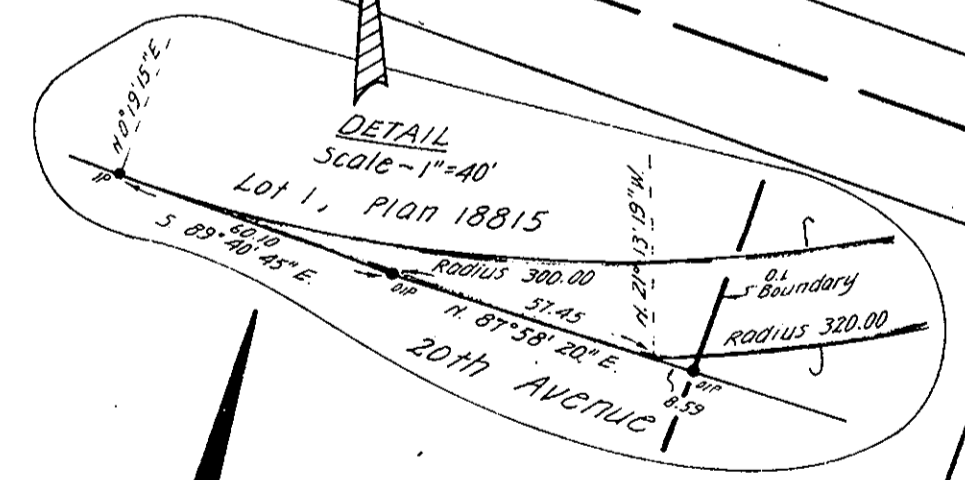
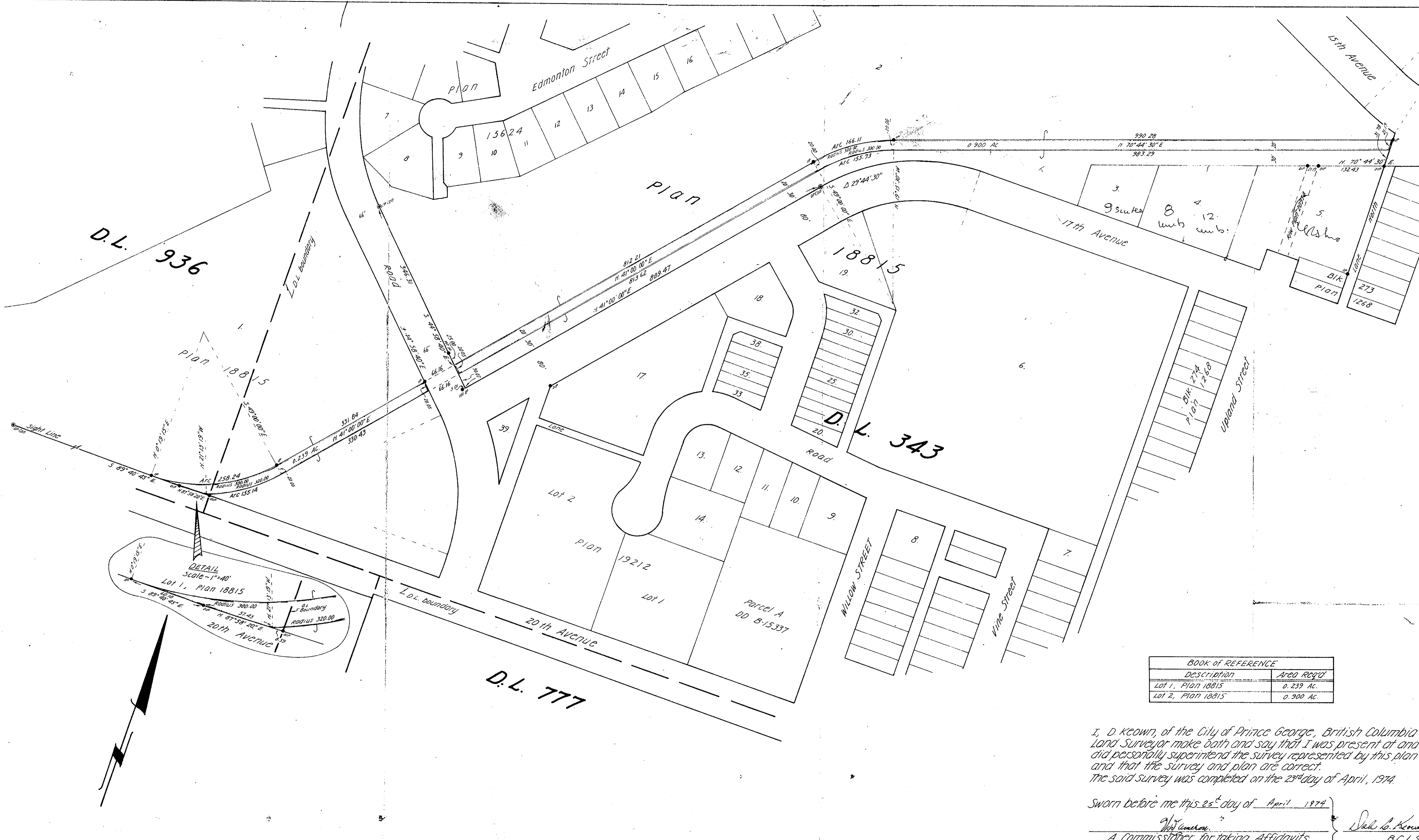

BRITISH COLUMBIA TELEPHONE COMPANY  
 PLAN of RIGHT-OF-WAY through  
 LOTS 1 & 2, PLAN 18815,  
 D.L. 343, CARIBOO DISTRICT  
 SCALE - 1 INCH = 100 FEET  
 LEGEND:  
 Bearings are Astronomic, derived from the  
 northwesterly Road boundary of the most  
 southerly part of Lot 2, Plan 18815 (shown in *italics*)  
 ●<sub>con</sub> — Denotes old concrete monument, found.  
 ●<sub>ir</sub> — Denotes old iron post, found.  
 ● — Denotes standard iron post, set.  
 W — Denotes "Witness".

BOOK OF REFERENCE	
DESCRIPTION	Area Req'd
Lot 1, Plan 18815	0.239 AC.
Lot 2, Plan 18815	0.900 AC.

I, D. Keown, of the City of Prince George, British Columbia  
 Land Surveyor make oath and say that I was present at and  
 did personally superintend the survey represented by this plan  
 and that the survey and plan are correct.  
 The said survey was completed on the 23<sup>rd</sup> day of April, 1974.

Sworn before me this 25<sup>th</sup> day of April, 1974  
 J. Cameron  
 A Commissioner for taking Affidavits  
 within British Columbia  
 D. Keown  
 B.C.L.S.

McWilliam, Whyte, Goble & Associates  
 B.C. Land Surveyors  
 Prince George-Kamloops-Smithers  
 REF. NO 74099