

PLAN OF SUBDIVISION OF
 LOT A, PLAN 17592, & PART OF
 LOT 2, PLAN 12190
 DISTRICT LOT 624
 CARIBOO DISTRICT - BRITISH COLUMBIA

SCALE: 1" = 100'

NOTE: Bearings are astronomic, derived from the
 South boundary of Lot A, Plan 17592.

LEGEND: •OIP denotes an old iron pin found.

PLAN No 21 455

Deposited in the Land Registry
 Office at Prince George, B.C. this
 3rd day of APRIL, 1974

E.T. SCHOOLEY
 Registrar

per: *J. J. ...*
 (Surveyor L.R.O.)

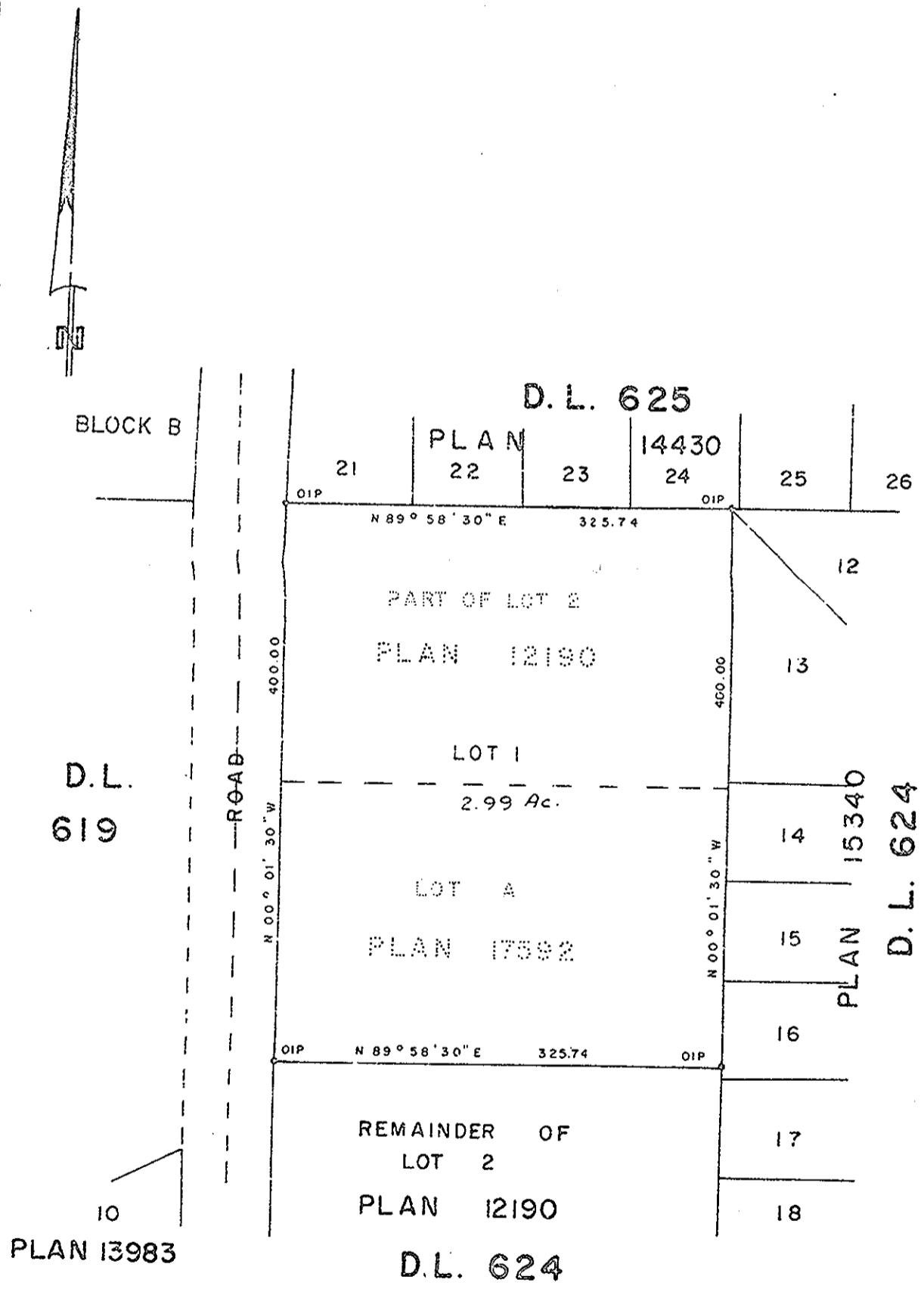

George D. ...
W. Johnson
...

I, DONALD A. DUFFY of the City of Prince George,
 a British Columbia Land Surveyor, make oath and say
 that I was present at and did personally superintend
 the survey represented by this plan and that the survey
 and plan are correct. The said survey was completed
 on the 23rd day of May 1968.

Owner *George D. ...*

Witness *...*

Approved under the Land Registry Act
 this 25th day of FEBRUARY, 1974

Owner *...*

Approving Officer, Dept. of Highways

Witness *...*

This plan lies within the Fraser-Fort George
 Regional District.

Sworn before me this 4th
 day of JAN., 1973

...
 A Commissioner for taking Affidavits
 for British Columbia.