

PLAN OF RIGHT-OF-WAY THROUGH
DISTRICT LOT 931
CARIBOO DISTRICT - BRITISH COLUMBIA

SCALE: 1" = 100'

NOTE: Bearings are astronomic, derived from the north boundary of Parcel H, as shown on Plan 18329.

LEGEND: •OIP denotes an old iron pin found.
•IP denotes an iron pin set.
WT denotes witness.

PLAN NO. **21 441**

Deposited in the Land Registry Office at Prince George, B.C. this 22 day of MARCH, 1973.

E.T. SCHOOLEY
Registrar

Per: *J. Finlay*
(SURVEYOR L.R.O.)

BOOK OF REFERENCE

PARCEL	AREA REQ'D
BLOCK 2, PLAN 1810, D.L. 931	0.59 AC.
PARCEL H, PLAN B 643, D.L. 931	0.16 AC.
PARCEL B, DD 26790, D.L. 931	0.12 AC.
PARCEL C, DD 20583, D.L. 931	0.37 AC.
PARCEL K, PLAN B 644, D.L. 931	0.24 AC.
PARCEL G, PLAN B 642, D.L. 931	0.30 AC.



D. L. 931

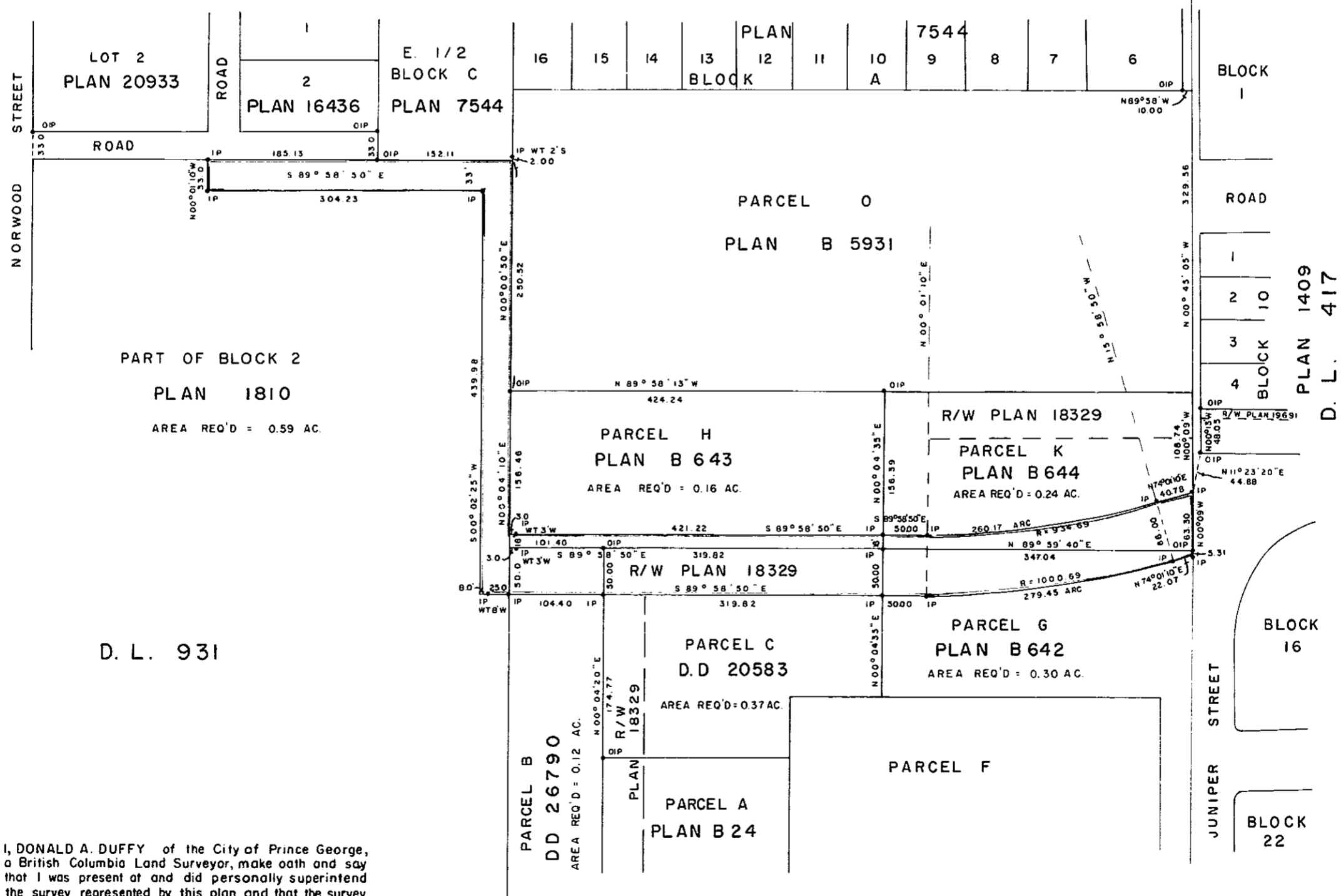

D. L. 931

D. L. 931

I, DONALD A. DUFFY of the City of Prince George, a British Columbia Land Surveyor, make oath and say that I was present at and did personally superintend the survey represented by this plan and that the survey and plan are correct. The said survey was completed on the 13th day of November, 1973.

[Signature]
C.L.S.

Sworn before me this 13th day of November, 1973.

[Signature]
A Commissioner for Taking Affidavits for British Columbia.

This plan lies within the Fraser-Fort George Regional District.