

PLOTTED (EC)

PLAN OF SUBDIVISION OF  
LOT 10 & PART OF LOT 9, PLAN 15680  
DISTRICT LOT 1593  
CARIBOO DISTRICT - BRITISH COLUMBIA

SCALE: 1" = 100'

NOTE: Bearings are astronomic, derived from the  
east boundary of Lot 10, Plan 15680.

LEGEND: •OIP denotes an old iron pin found.  
•IP denotes an iron pin set.

PLAN No 21 434

Deposited in the Land Registry  
Office at Prince George, B.C. this  
26. day of MARCH, 1974.

E.T. SCHOOLEY  
Registrar

Per: J. Simola  
(SURVEYOR L.R.O.)

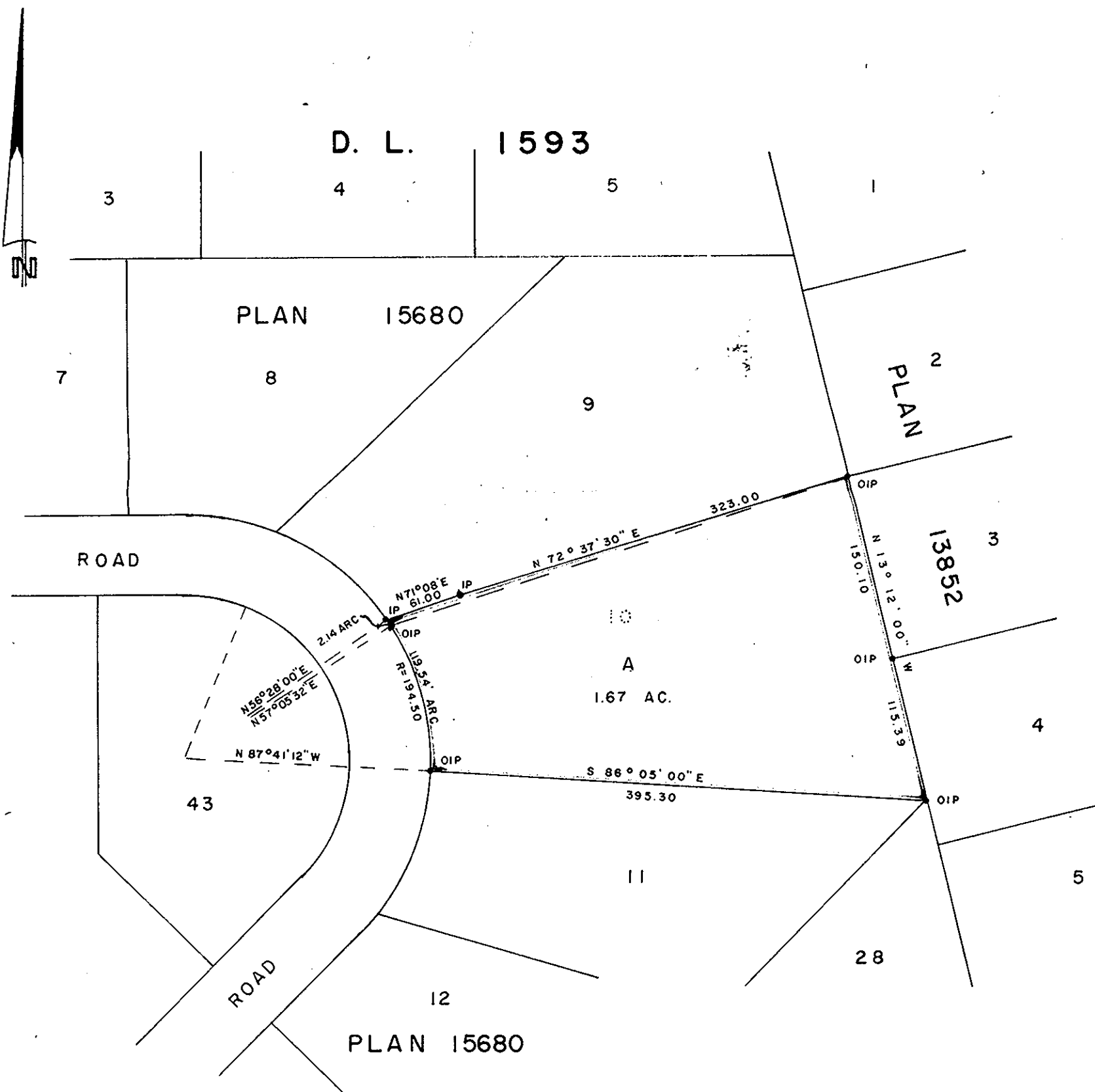

I, DONALD A. DUFFY of the City of Prince George,  
a British Columbia Land Surveyor, make oath and say  
that I was present at and did personally superintend  
the survey represented by this plan and that the survey  
and plan are correct. The said survey was completed  
on the 24 day of OCT., 1973

*[Signature]*  
B.C.L.S.

Sworn before me this 13  
day of NOV., 1973

*[Signature]*  
Commissioner for taking Affidavits  
for British Columbia.

Owner *[Signature]* Row & Tam -

Witness *[Signature]*

Owner *[Signature]* J. J. J.

Witness *[Signature]*

Approved under the Land Registry Act  
this 9th day of November, 1973

*[Signature]*  
Approving Officer, Dept of Highways.

This plan lies within the Fraser-Fort George  
Regional District.