

22269.030

PLAN OF SUBDIVISION OF
LOT A, PLAN 11999 &
PART OF LOT 2, PLAN 10061
DISTRICT LOT 2424
CARIBOO DISTRICT, BRITISH COLUMBIA

SCALE: 1" = 100'

NOTE: Bearings are astronomic, derived from the
West boundary of Lot A, Plan 11999.

LEGEND: •OIP denotes an old iron pin found.
•IP denotes an iron pin set.

PLAN No ~~20546~~ 21425

Deposited in the Land Registry
Office at Prince George, B.C. this
21. day of March, 1974

E. T. SCHOOLEY
Registrar

RECEIVED
MAY 21 1974
PROVINCIAL ASSESSOR
PRINCE GEORGE, B. C.

D. L. 2424

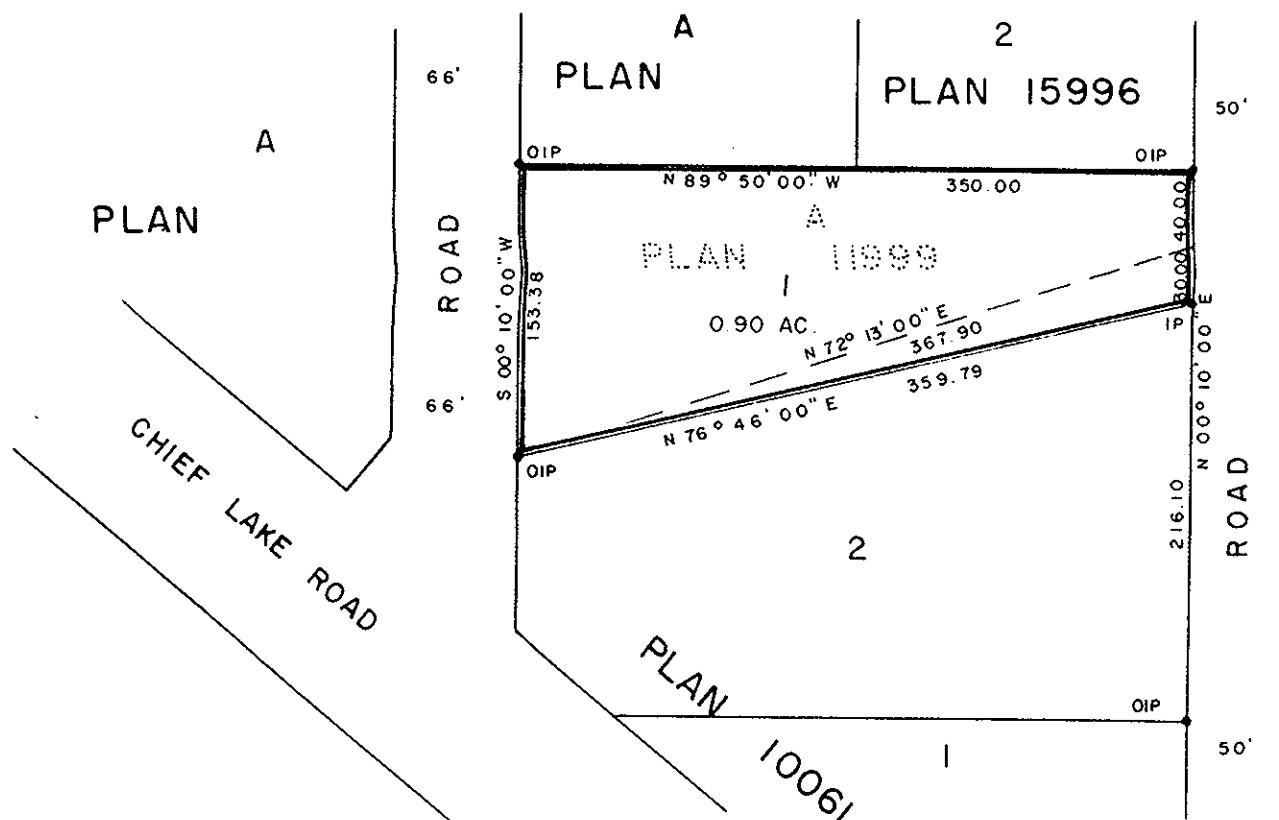

D. L. 2424

RE-Approved:

[Signature]
Date: 17 JAN. '74
Approving Officer - Dept. of Highways

Owner *Joe Schuch*
Margaret Schuch

Witness *[Signature]*

Owner *[Signature]*

Witness *[Signature]*

Approved under the Land Registry Act
this 16 day of OCTOBER, 1972

[Signature]
Approving Officer, Dept. of Highways

This plan lies within the Fraser-Fort George
Regional District.

I, DONALD A. DUFFY of the City of Prince George,
a British Columbia Land Surveyor, make oath and say
that I was present at and did personally superintend
the survey represented by this plan and that the survey
and plan are correct. The said survey was completed
on the 6th day of SEPTEMBER, 1972.

Sworn before me this 27
day of OCTOBER, 1972

A Commissioner for taking Affidavits
for British Columbia