

*EXPLANATORY PLAN OF RIGHT-OF-WAY
in LOT 27, PLAN 19732,
D.L. 2101, CARIBOO DISTRICT*

SCALE ~ 1 INCH = 10 FEET

Note ~ Bearings & distances are derived from
Plan 19732.

PLAN NO **21 410**

Deposited in the Land Registry
Office at Prince George B.C.
this 14. day of MARCH 1974.

E.T. SCHOOLEY
Registrar
per: *J. Finlayson*
(SURVEYOR L.R.O.)

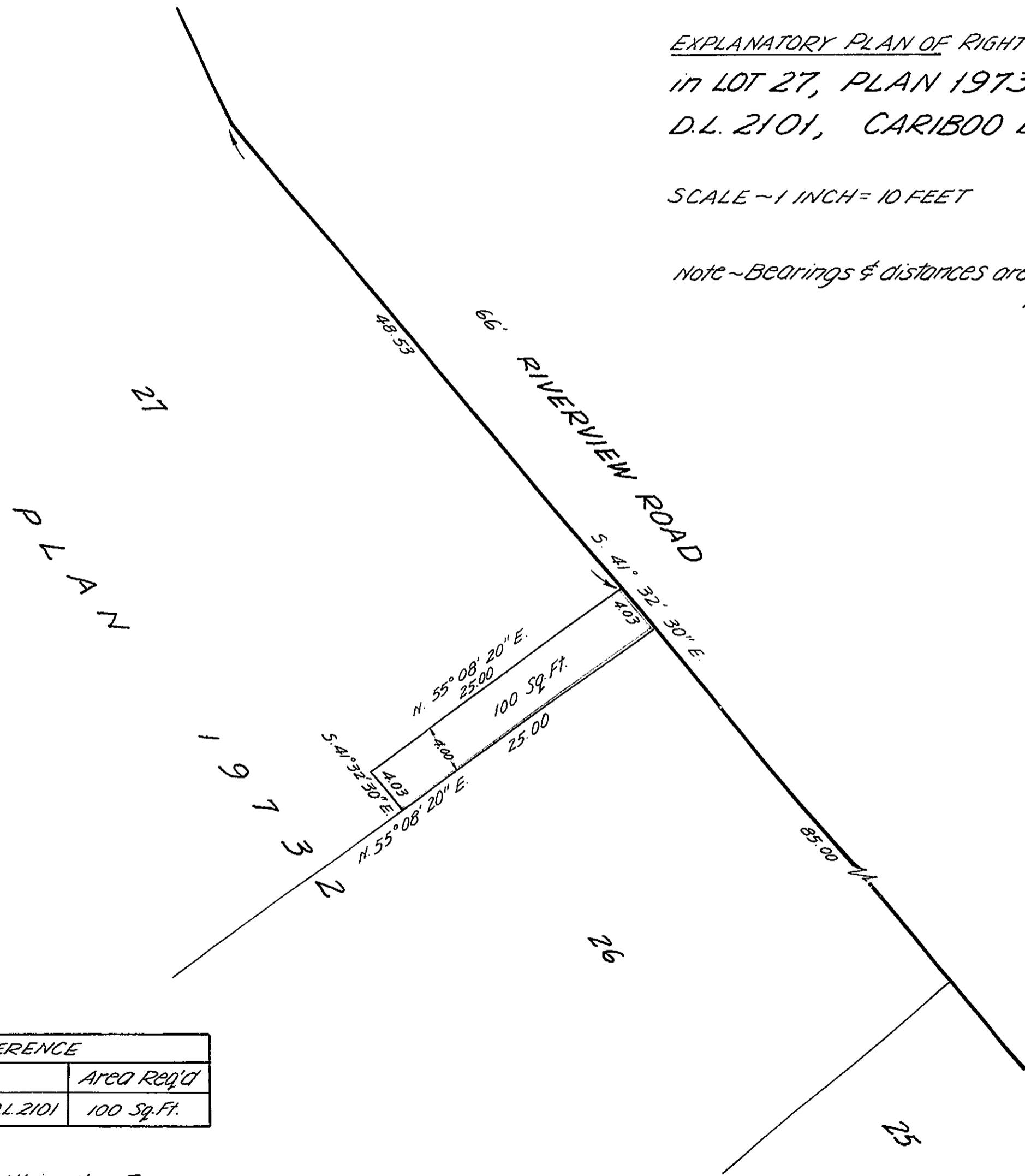

BOOK OF REFERENCE	
Description	Area Req'd
Lot 27, Plan 19732, D.L. 2101	100 Sq. Ft.

This plan lies within the FRASER-FORT GEORGE Regional District

CERTIFIED CORRECT
According to Land Registry Office records,
dated this 9th day of January, 1974.

A. Daniluck
A. Daniluck, B.C.L.S.

McWilliam, Whyte, Gable & Associates
B.C. Land Surveyors
Prince George-Kamloops-Smithers
REF. NO 74002-B

