

PLAN OF SUBDIVISION OF
 LOTS 61 & 62, PLAN 20922
 DISTRICT LOT 754
 CARIBOO DISTRICT - BRITISH COLUMBIA

SCALE: 1" = 50'

NOTE: Bearings are astronomic, derived from the south boundary of Essex Crescent, as shown on Plan 20922.

LEGEND: •OIP denotes an old iron pin found.
 •IP denotes an iron pin set.

PLAN N^o **21 394**

Deposited in the Land Registry Office of Prince George, B.C. this 6 day of MARCH, 1974.

E.T. SCHOOLEY
 Registrar

per: *J. J. Finlay*
 (SURVEYOR L.R.O.)

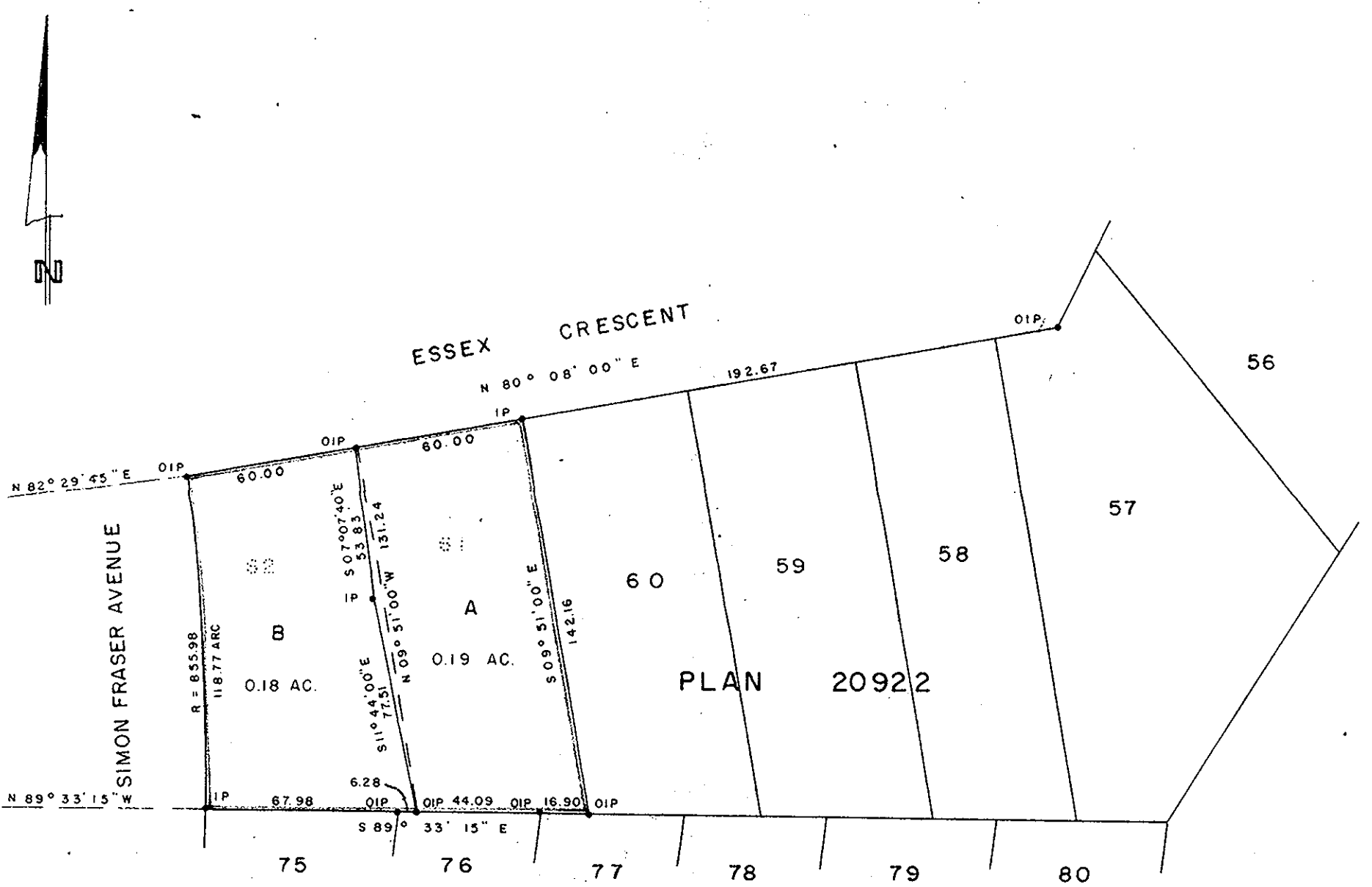

D. L. 754

Owner *Simon Schubert*

Witness *W.R. Hibbard*

Owner *Betty Schubert*

Witness *W.R. Hibbard*

I, DONALD A. DUFFY of the City of Prince George, a British Columbia Land Surveyor, make oath and say that I was present at and did personally superintend the survey represented by this plan and that the survey and plan are correct. The said survey was completed on the 21 day of JANUARY, 1974.

[Signature]
 B.C.L.S.

Sworn before me this 22 day of JANUARY, 1974.

[Signature]
 A Commissioner for taking Affidavits for British Columbia.

HEIGHTS LAND DEVELOPMENT CO. LTD.

[Signature]

[Signature]

Approved under the Land Registry Act this 28th day of FEBRUARY, 1974.

[Signature]
 Approving Officer, Dept. of Highways.

This plan lies within the Fraser-Fort George Regional District.