

PLAN No 21 304
Deposited in the Land Registry
Office at Prince George, B.C. this
... day of ... 1973.

E. J. SCHOOLEY
Registrar
(Signature)
(Surveyor L.S.O.)

D. L. 2400

EXPLANATORY PLAN OF RIGHT-OF-WAY THROUGH
PARCEL A, (J 913), PLAN 813
DISTRICT LOT 2608
CARIBOO DISTRICT, BRITISH COLUMBIA

SCALE: 1" = 50'

NOTE: Bearings are astronomic, derived from Plan 17640.

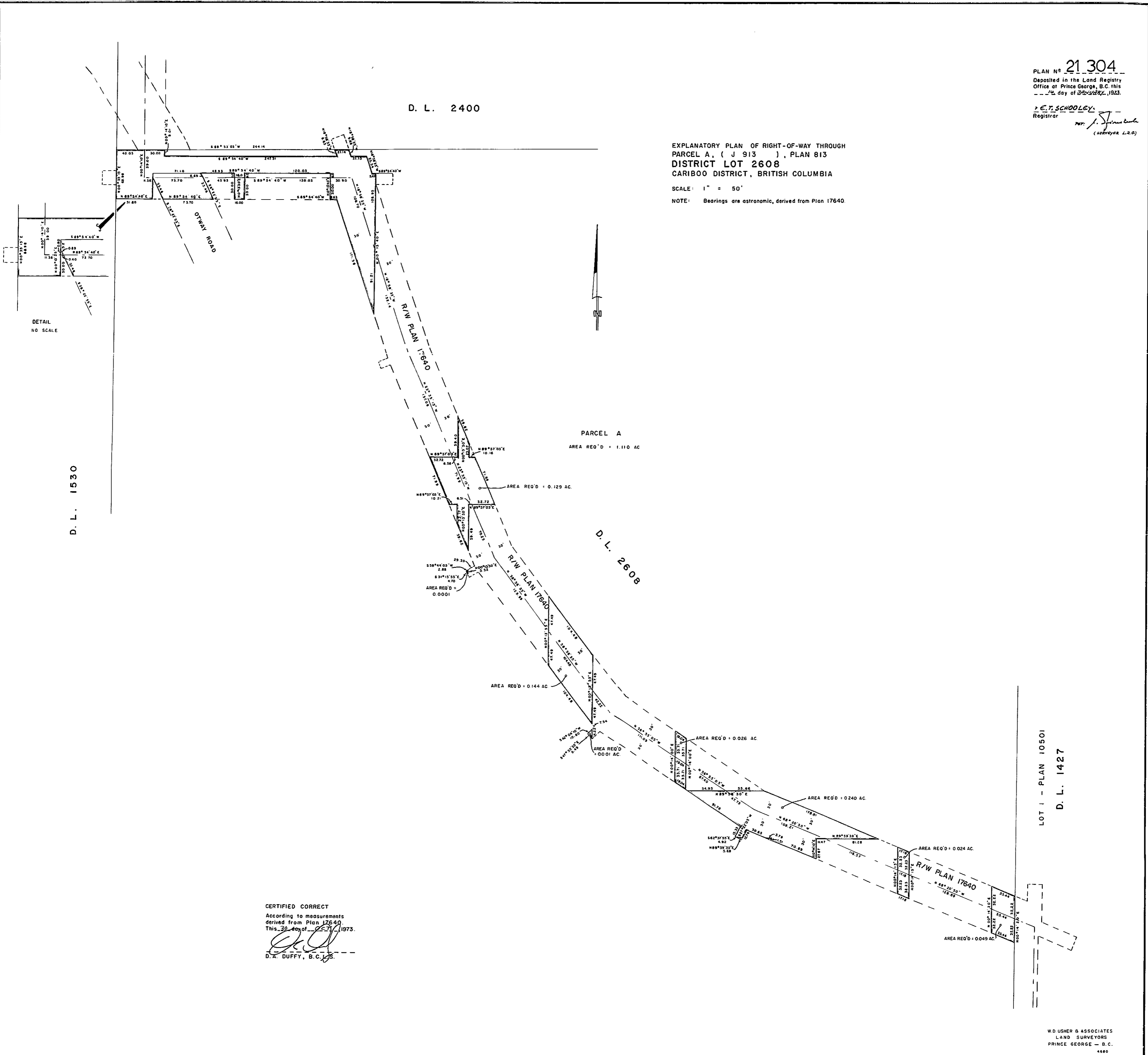

DETAIL
NO SCALE

D. L. 1530

PARCEL A
AREA REQ'D = 1.110 AC

D. L. 2608

LOT 1 - PLAN 10501
D. L. 1427

CERTIFIED CORRECT
According to measurements
derived from Plan 17640
This 30 day of ... 1973.
(Signature)
D. A. DUFFY, B.C.L.S.