

NH MH

PLOTTED (NH)(MH)

PLAN OF SUBDIVISION  
OF PART OF LOT 1, PLAN 20559,  
S.W. 1/4 D. L. 630  
CARIBOO DISTRICT.

Scale : 1" = 200'

PLAN No 21268  
Deposited in the Land Registry Office at  
PRINCE GEORGE on the 18th day of DECEMBER 1973.

E.T. SCHAOCLEY  
Registrar  
Per: J. S. [Signature]  
(SURVEYOR L.R.S.)

re: Clearance L.R.A. sec #33157

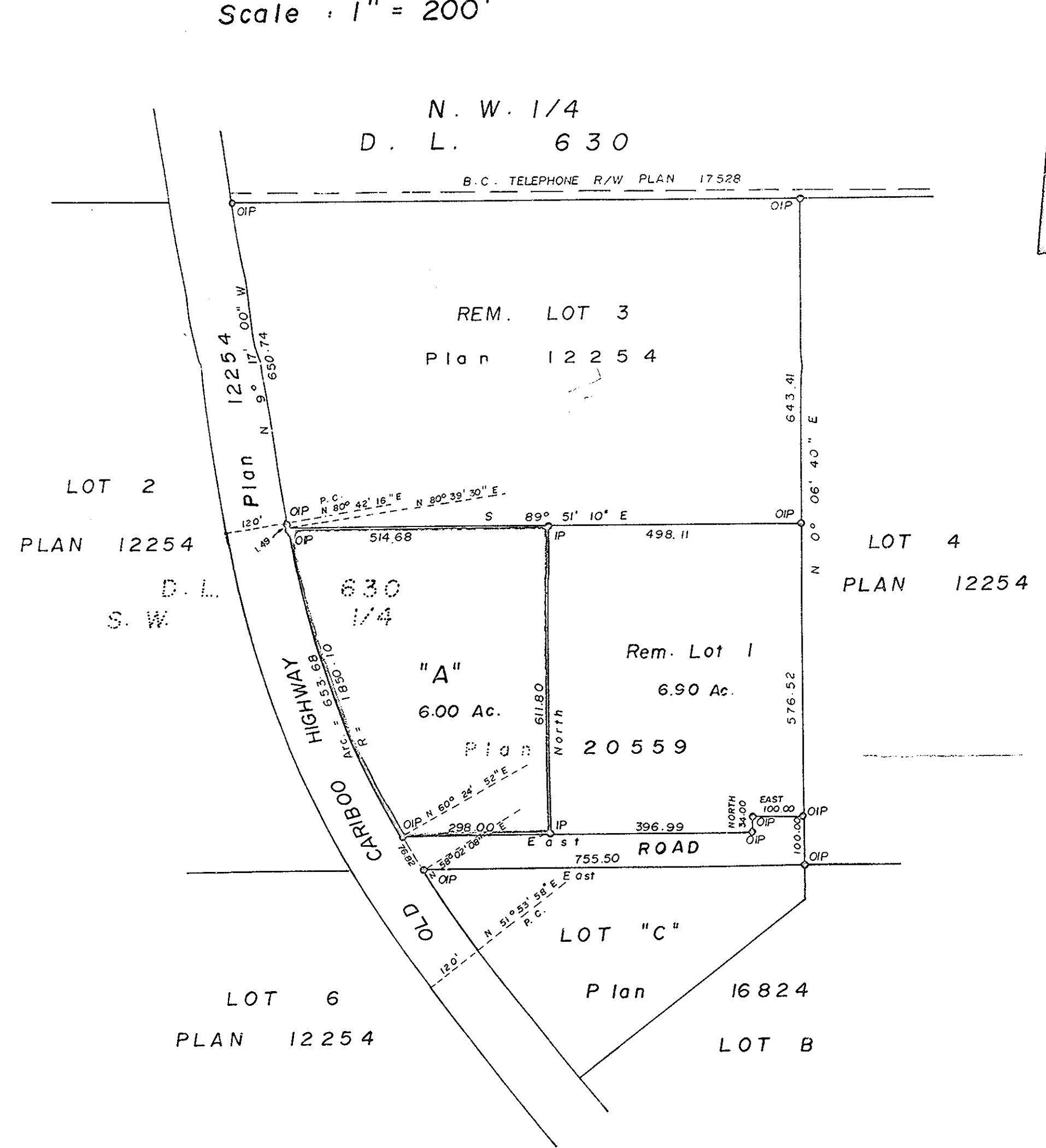

- Bearings are astronomic and are derived from OIPs on South Bdy. of Lot 1, shown as East on Plan 20559.
- ⊙ P.con. .... Standard Concrete Post.
  - ⊙ P.Rock .... Standard Rock Post.
  - ⊙ P.P. .... Standard Pipe Post.
  - ⊙ I.P. .... Standard Iron Post.
  - ⊙ W. .... Wooden Post.
  - ⊙ L.P. .... Lead Plug.
  - ⊙ O. .... Denoting "Old"
  - WT. .... Denoting "Witness"
  - OCIP. .... Capped Iron Post

I, V. BARTELL, of the CITY OF PRINCE GEORGE, British Columbia Land Surveyor, make oath and say that I was present at and did personally superintend the survey represented by this plan and that the survey and plan are correct. The said survey was completed on the 15th day of MAY, 1973.

[Signature]  
V. BARTELL, B.C.L.S.

Sworn before me at Prince George, B.C. on this 15th day of May, 1973.

Approved under the Land Registry Act on the 26th day of September, 1973.

[Signature]  
Approving Officer

[Signature]  
A Commissioner for taking affidavits for British Columbia.

Owner [Signature]

Witness [Signature]  
for VAN-TEL Credit Union

This plan lies within the FRASER REGIONAL DISTRICT.

THE REGISTERED OWNER DESIGNATED HERE ON HEREBY DECLARES THAT THEY HAVE ENTERED INTO A CONDITION OR COVENANT WITH THE CROWN UNDER SECTION 24 A OF THE LAND REGISTRY ACT.

McWilliam-Whyte-Cobb & Associates  
B.C. LAND SURVEYORS  
PRINCE GEORGE | SMITHERS | KAMLOOPS  
REF No: 72277