

22200.101-113 Done 11/12/73 VMS.

PLAN OF SUBDIVISION OF
 LOTS 1 & 2, PLAN 20279
 DISTRICT LOT 2423
 CARIBOO DISTRICT - BRITISH COLUMBIA

SCALE: 1" = 200'

NOTE: Bearings are astronomic, derived from the West boundary of Lot 1, Plan 20279.

LEGEND: •OIP denotes an old iron pin found.
 •IP denotes an iron pin set.

The registered owners designated hereon, hereby declare that they have entered into a condition or covenant with the Crown under Section 24 A of the Land Registry Act.

PLAN No 21221

Deposited in the Land Registry Office at Prince George, B.C. this 9th day of NOVEMBER, 1973.

E.T. SCHOOLEY Registrar

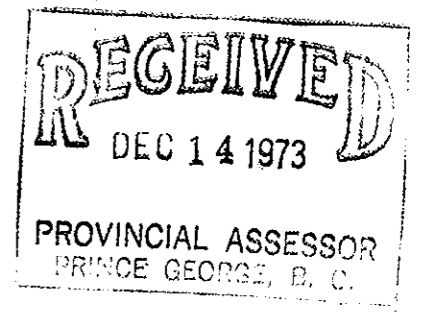

LOT 2
 PLAN 15290

LOT 1
 PLAN

LOT 2
 20293

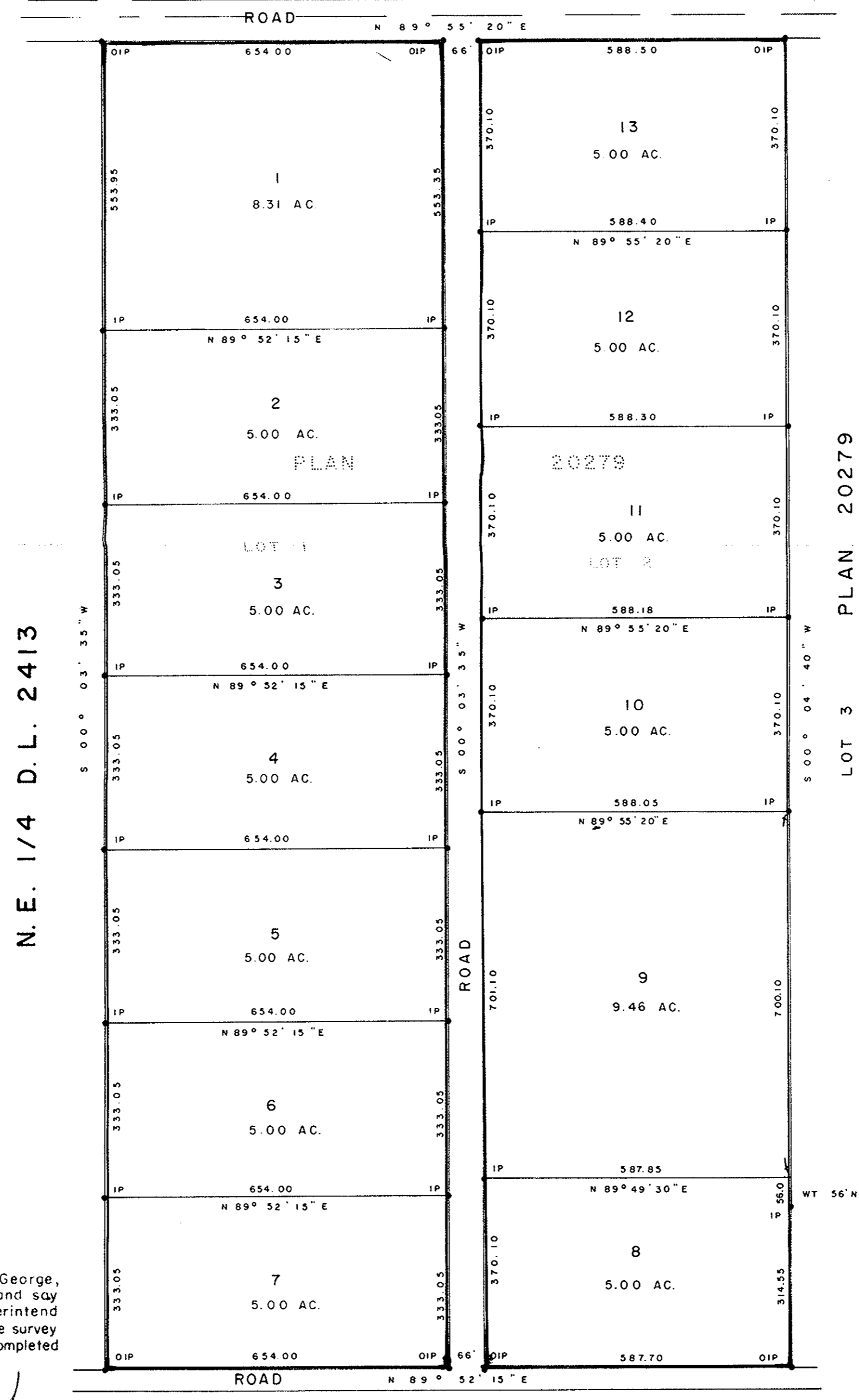

N.E. 1/4 D.L. 2413

LOT 3 PLAN 20279

I, DONALD A. DUFFY of the City of Prince George, a British Columbia Land Surveyor, make oath and say that I was present at and did personally superintend the survey represented by this plan and that the survey and plan are correct. The said survey was completed on the 5th day of September, 1973.

[Signature]
 B.C.L.S.

S. W. 1/4 D. L. 2423

Approved under the Land Registry Act this 1st day of NOVEMBER, 1973.

[Signature]
 Approving Officer, Dept. of Highways.

Sworn before me this 6th day of September, 1973.

[Signature]
 A Commissioner for taking Affidavits for British Columbia.

Owner *[Signature]*
 Witness *[Signature]*

This plan lies within the Fraser-Fort George Regional District.