

PLAN OF EASEMENT THROUGH
LOTS 26, 27 & 28 - PLAN 1329
DISTRICT LOT 4377
CARIBOO DISTRICT, BRITISH COLUMBIA

PLAN N^o 21 179

Deposited in the Land Registry
Office at Prince George, B.C. this
19th day of OCTOBER, 1973

SCALE: 1" = 200'

NOTE: Bearings are astronomic, derived from the North
boundary of D. L. 4377, as shown on Plan 17194.

LEGEND: •OPP denotes an old pipe post found.
•OIP denotes an old iron pin found.
•IP denotes an iron pin set.

E.T. SCHOOLEY
Registrar

Per: J. J. Simons
(SURVEYOR L.S.O.)

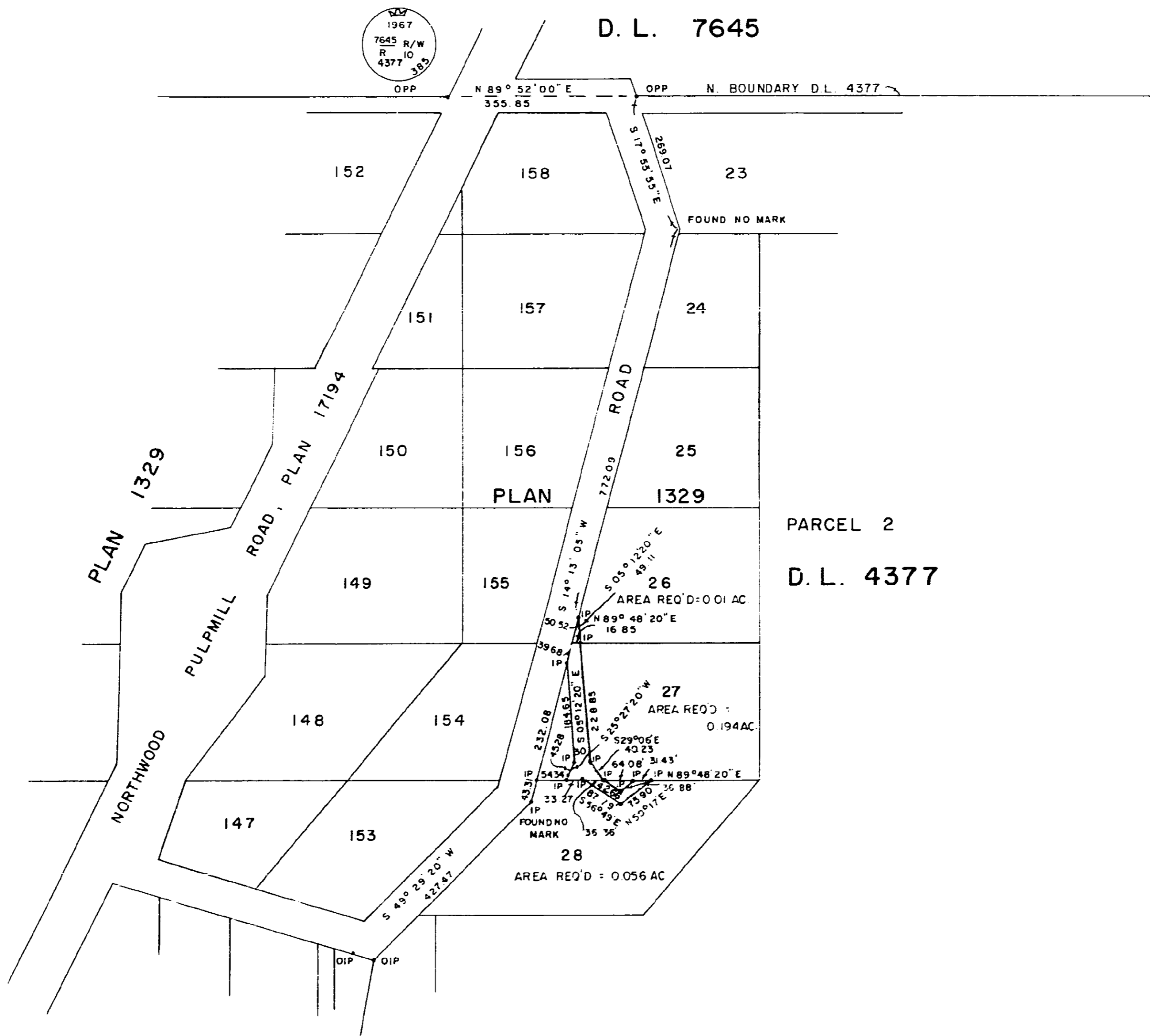

PARCEL 2
D. L. 4377

I, DONALD A. DUFFY of the City of Prince George,
a British Columbia Land Surveyor, make oath and say
that I was present at and did personally superintend
the survey represented by this plan and that the survey
and plan are correct. The said survey was completed
on the 16th day of MAY, 1972.

Donald A. Duffy
B.C.L.S.

Sworn before me this 30TH
day of MAY, 1972

1 E J
A Commissioner for taking Affidavits
for British Columbia.

Richard E. Leslie
Witness as to Paul Leslie

This plan lies within the Fraser-Fort George
Regional District.

W D USHER & ASSOCIATES
LAND SURVEYORS
PRINCE GEORGE - B.C.
FE 19 3818

