

PLAN OF RIGHT-OF-WAY THROUGH LOTS 4 & 13, PLAN 21134
 DISTRICT LOT 2425
 CARIBOO DISTRICT - BRITISH COLUMBIA

SCALE: 1" = 100'

NOTE: Bearings are astronomic, derived from the East boundary of Lot 4, and the West boundary of Lot 13, Plan 21134.

LEGEND: *OIP denotes an old iron pin found.
 *IP denotes an iron pin set.

PLAN N^o **21135**

Deposited in the Land Registry Office at Prince George, B.C. this 20 day of SEPTEMBER, 1973.

E.T. SCHOOLEY
 Registrar

Per: J.S. [Signature]
 (SURVEYOR L.R.O.)

BOOK OF REFERENCE

| PARCEL | AREA REQUIRED |
|------------------------|---------------|
| LOT 4, PLAN D.L. 2425 | 0.029 ACRE |
| LOT 13, PLAN D.L. 2425 | 0.163 ACRE |

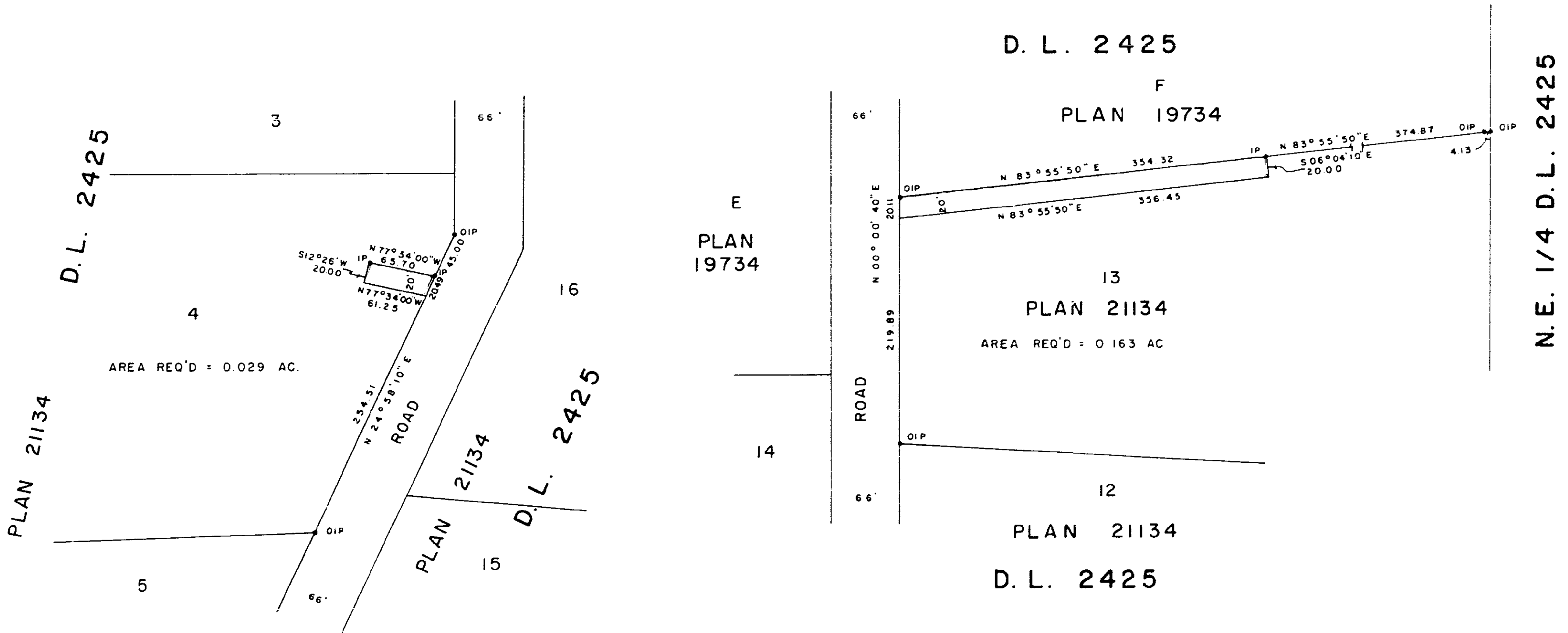

I, DONALD A. DUFFY of the City of Prince George, a British Columbia Land Surveyor, make oath and say that I was present at and did personally superintend the survey represented by this plan and that the survey and plan are correct. The said survey was completed on the 19th day of June, 1973.

[Signature]
 B.C.S.

Sworn before me this 21 day of JUNE, 1973

[Signature]
 A Commissioner for taking Affidavits for British Columbia.

[Signature]

This plan lies within the Fraser-Fort George Regional District.