

PLAN OF SUBDIVISION OF PART
 OF PLAN 6932, D.L. 8180
 CARIBOO DISTRICT
 SCALE: 1" = 100'

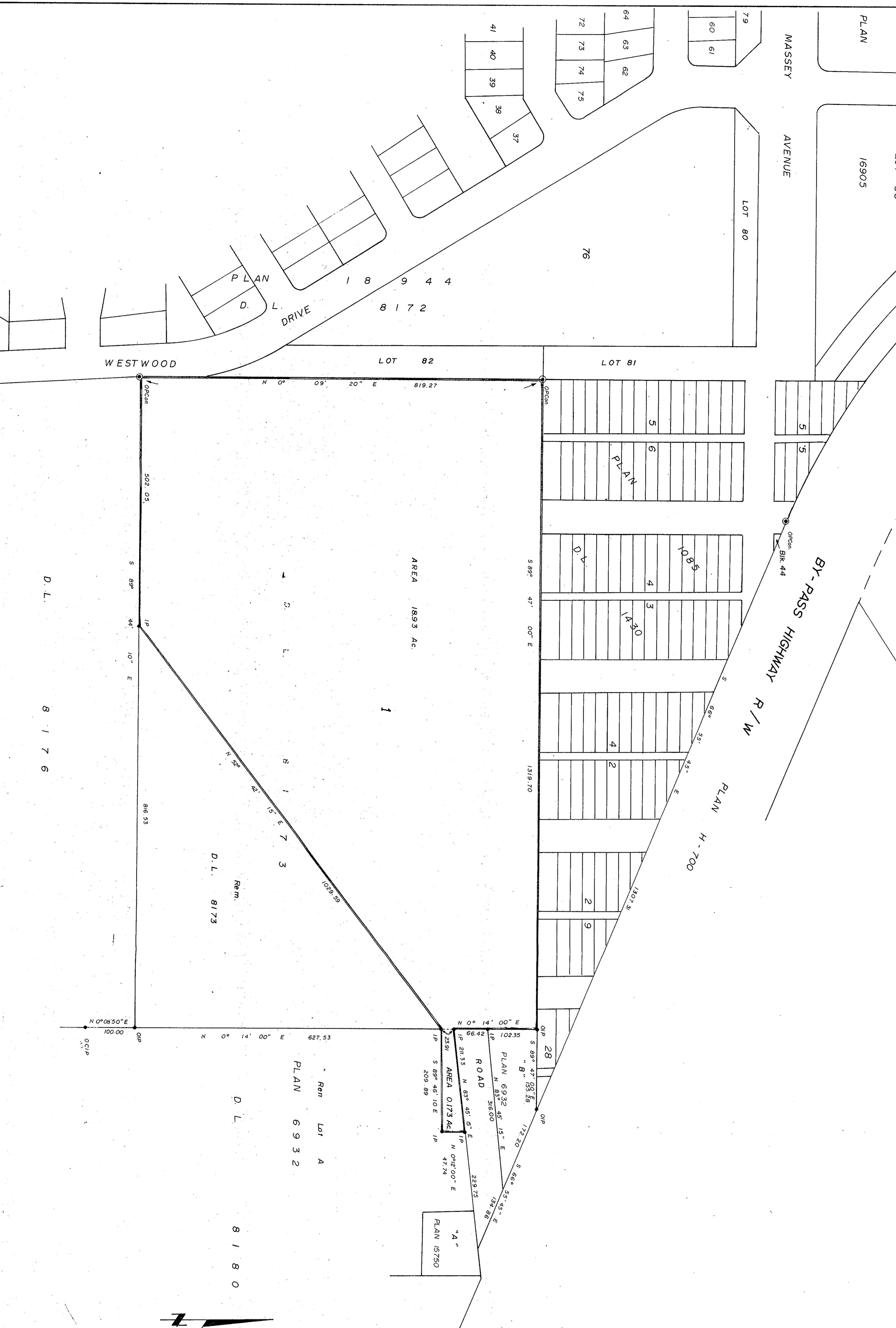

PLAN - N^o 21077
 REGISTERED
 PER: [Signature]
 (SAMSON L.R.B.)

BEARING AND DISTANCE DERIVED FROM
 A SURVEY OF THE LAND AND SWAYERS
 45 N^o 02' 20" E 20' 00" PLAN 18944

APPROVED UNDER THE LAND REGISTRY ACT
 THIS 24TH DAY OF JUNE 1973
 [Signature]
 ASSISTANT REGISTRAR

APPROVED BY THE CITY OF PRINCE GEORGE
 THE CITY OF PRINCE GEORGE
 BY: [Signature]
 ALDERMAN

1. A DULOCK OF THE CITY OF PRINCE GEORGE
 BRITISH COLUMBIA LAND SURVEYOR MADE OWN AND SWAYERS
 THE SURVEY REPRESENTED BY THIS PLAN, AND THAT THE
 SURVEY AND PLAN ARE CORRECT AND THE SAID SURVEY WAS
 COMPLETED ON THE 21ST DAY OF JUNE 1973

SWORN BEFORE ME AT PRINCE GEORGE
 THIS 21ST DAY OF JUNE 1973
 [Signature]
 J. S. [Signature]
 A. SANDHU
 REGISTRAR

MR. WILLIAM WHITE GOBLE & ASSOCIATES
 PRINCE GEORGE
 B.C. LAND SURVEYORS
 REF - N^o 72003 - B