

RECEIVED

PLAN OF SUBDIVISION OF  
LOTS 35 & 36, PLAN 20258  
DISTRICT LOT 2507  
CARIBOO DISTRICT, BRITISH COLUMBIA

JUL 27, 1978

CITY ASSESSOR  
PRINCE GEORGE

SCALE: 1" = 50'

PLAN N<sup>o</sup> **21037**

NOTE: Bearings are astronomic, derived from the East boundary of Lot 36, as shown on Plan 20258.

Deposited in the Land Registry Office at Prince George, B.C. this 10 day of JULY, 1973.

LEGEND:  $\odot$ OPCON denotes an old concrete monument found.  
•OIP denotes an old iron pin found.  
•IP denotes an iron pin set.

E.T. SCHOOLEY  
Registrar

Per: J.S. Finlay  
(SURVEYOR L.R.O.)

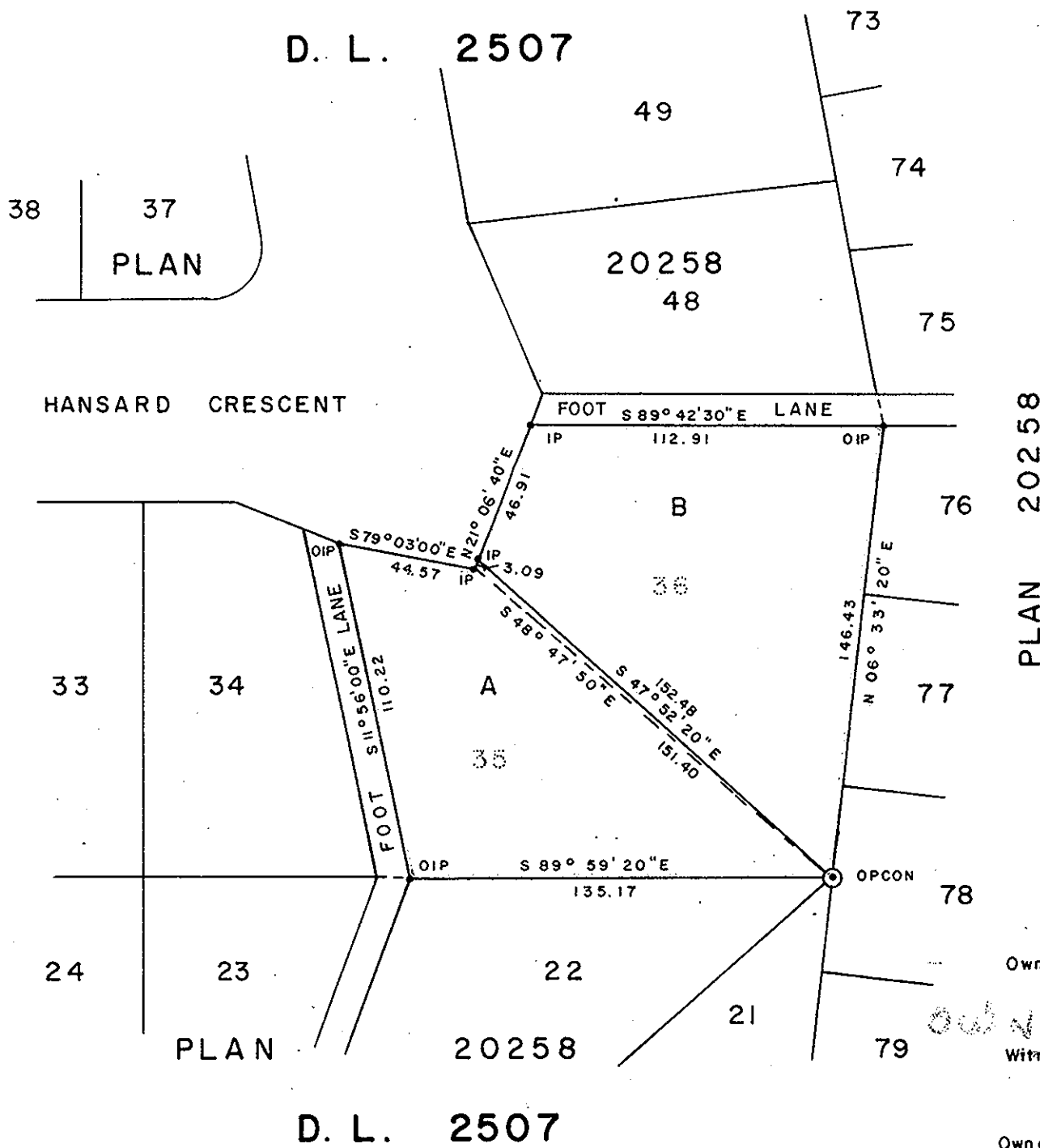

Owner [Signature]

Witness [Signature]

Owner [Signature]

Witness [Signature]

I, DONALD A. DUFFY of the City of Prince George, a British Columbia Land Surveyor, make oath and say that I was present at and did personally superintend the survey represented by this plan and that the survey and plan are correct. The said survey was completed on the 3rd day of April 1973.

MULTIBUILDERS LTD.

[Signature]

Pres.

Approved under the Land Registry Act this 25<sup>th</sup> day of MAY, 1973

[Signature]

Approving Officer, City of Prince George

Sworn before me this 5 day of APRIL, 1973

CANADA PERMANENT MORTGAGE CORPORATION

[Signature]  
Authorized Officer

[Signature]  
Authorized Officer

A Commissioner for taking Affidavits for British Columbia.

This plan lies within the Fraser-Fort George Regional District.

W. D. USHER & ASSOCIATES  
LAND SURVEYORS  
PRINCE GEORGE - B.C.  
FP 35 5024