

PLAN OF SUBDIVISION OF PART OF
S.W. 1/4 OF S.W. 1/4 OF
DISTRICT LOT 4041
CARIBOO DISTRICT - BRITISH COLUMBIA

SCALE: 1" = 200'

NOTE: Bearings are astronomic, derived from the North boundary of S.W. 1/4 of S.W. 1/4 D.L. 4041 as shown on Plan 17194.

LEGEND: • OIP denotes an old iron pin found.
• IP denotes an iron pin set.

PLAN No **21020**

Deposited in the Land Registry Office at Prince George, B.C. this 29 day of JUNE, 1973.

E.T. SCHOOLEY
Registrar

per: *J. S. Finlayson*
(SURVEYOR L.R.O.)

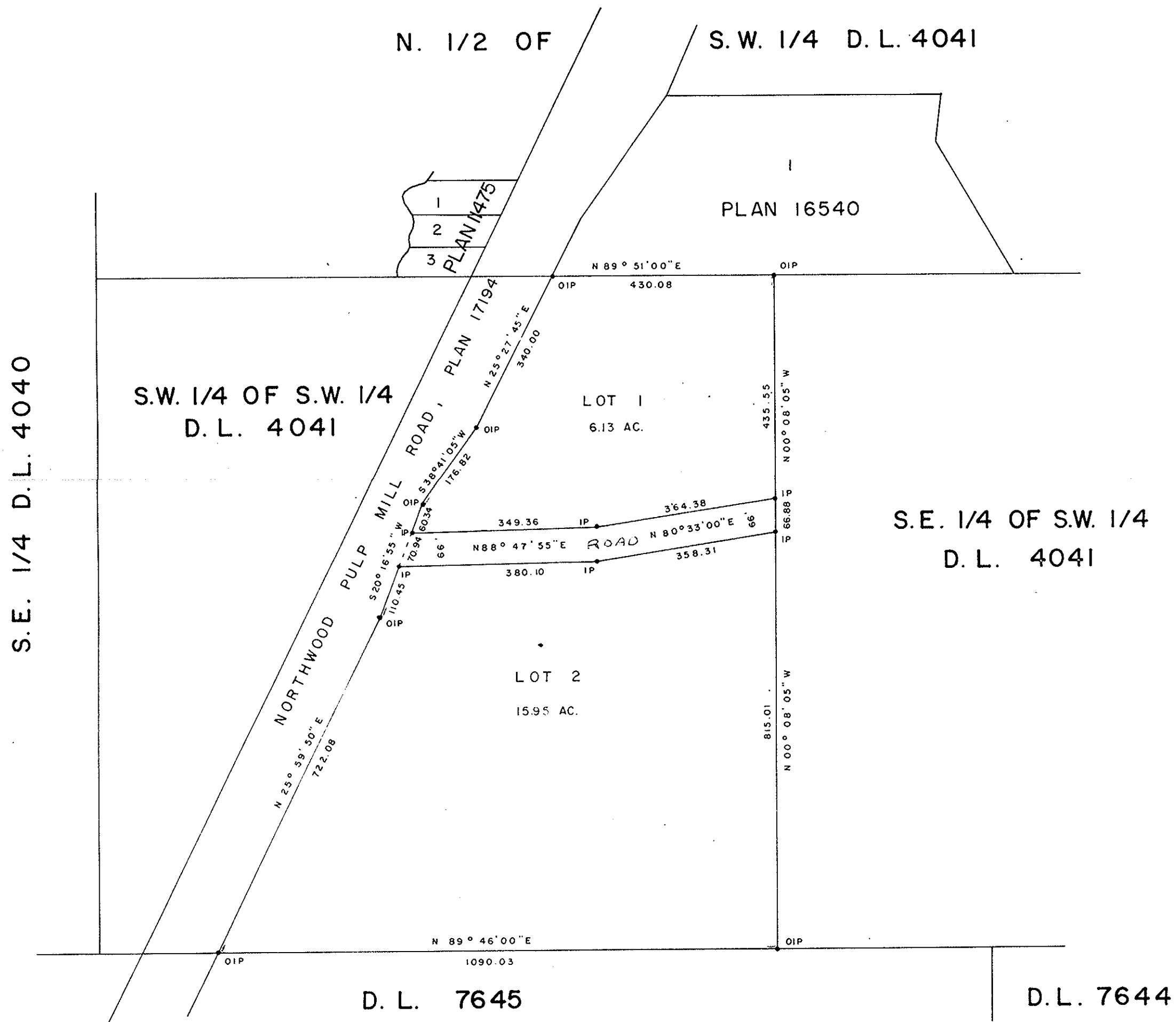

I, DONALD A. DUFFY of the City of Prince George, a British Columbia Land Surveyor, make oath and say that I was present and did personally superintend the survey represented by this plan and that the survey and plan are correct. The said survey was completed on the 8th day of FEBRUARY, 1973.

[Signature]
B.C.L.S.

Sworn before me this 12th day of JULY, 1973.

[Signature]
A Commissioner for taking Affidavits for British Columbia.

Owner *[Signature]*

Witness *[Signature]*

Owner *[Signature]*

Witness *[Signature]*

Approved under the Land Registry Act this 12th day of JULY, 1973.

[Signature]
Approving Officer, Dept. of Highways.

This plan lies within the Fraser-Fort George Regional District.