

PLAN OF SUBDIVISION OF  
PART OF S. E. 1/4 OF  
DISTRICT LOT 954  
CARIBOO DISTRICT— BRITISH COLUMBIA

SCALE: 1" = 200'

NOTE: Bearings are astronomic, derived from the South boundary of Lot 1, Plan 19645.

LEGEND: •OPP denotes an old pipe post found.  
•OIP denotes an old iron pin found.  
•IP denotes an iron pin set.

PLAN N<sup>o</sup> 21 012

Deposited in the Land Registry  
Office at Prince George, B.C. this  
26. day of JUNE, 1973.

E.T. SCHOOLEY, Registrar  
Per: *J. J. Smith*  
(SURVEYOR L.R.O.)

THE ROYAL TRUST COMPANY

*[Signature]*  
DEPT. MANAGER VAN BRANCH  
*[Signature]*  
DEPT. MANAGER VAN BRANCH

N.W. 1/4 D.L. 954  
N.E. 1/4 954

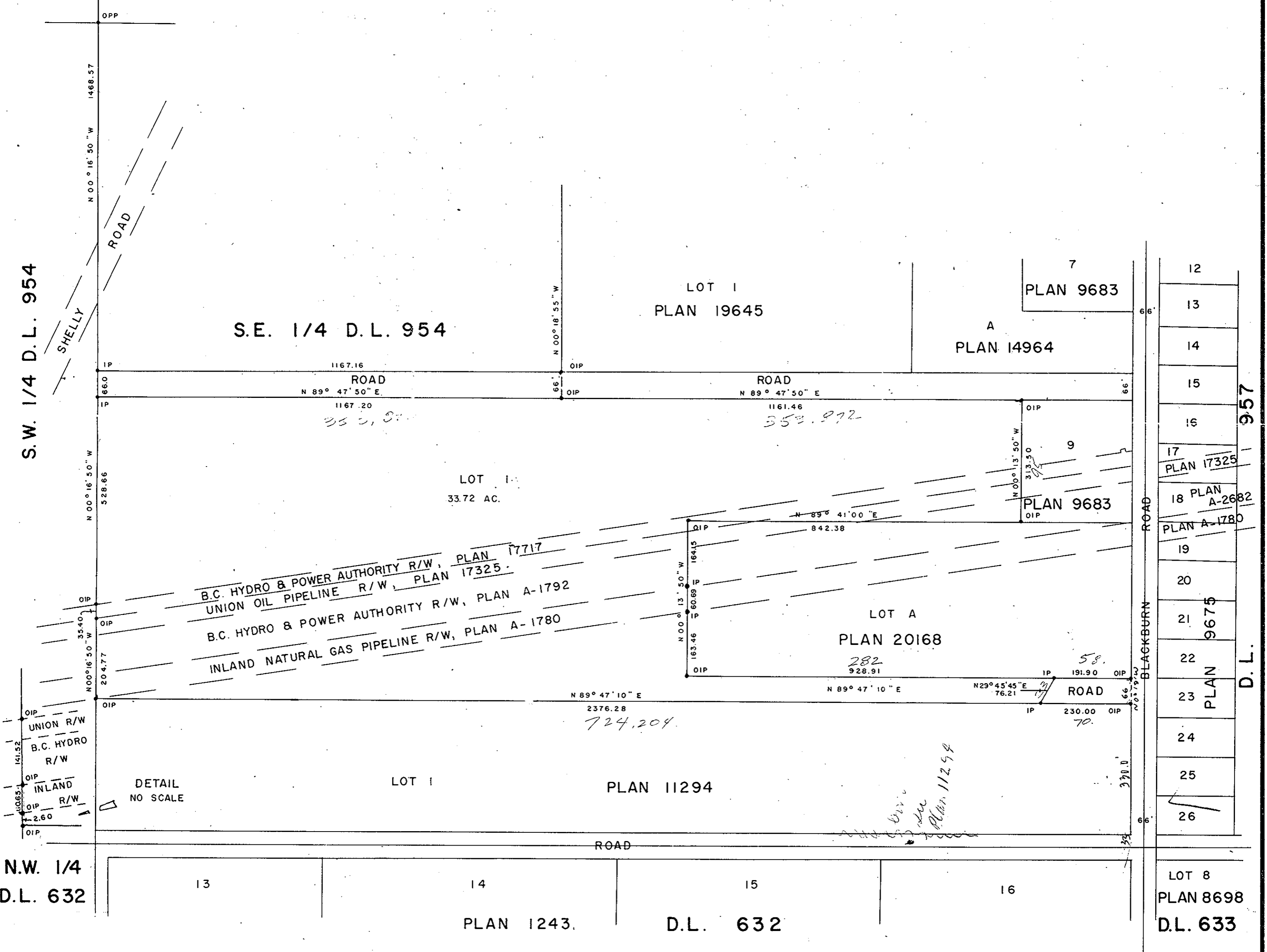

I, DONALD A. DUFFY of the City of Prince George, a British Columbia Land Surveyor, make oath and say that I was present at and did personally superintend the survey represented by this plan and that the survey and plan are correct. The said survey was completed on the 23rd day of May, 1973.

*[Signature]*  
B.C.L.S.

Sworn before me this 29 day of MAY, 1973

*[Signature]*  
A Commissioner for taking Affidavits for British Columbia.

Owner -----

Witness -----

APPROVED BY  
INLAND NATURAL GAS CO. LTD.

*[Signature]*  
*[Signature]*  
SEC

Approved under the Land Registry Act this 15<sup>th</sup> day of JUNE, 1973.

*[Signature]*  
Approving Officer, Dept. of Highways.

This plan lies within the Fraser-Fort George Regional District.