

PLAN OF SUBDIVISION OF
 LOTS 15, 16, 17 & 18, BLOCK 288, PLAN 1268
DISTRICT LOT 343
 CARIBOO DISTRICT, BRITISH COLUMBIA

SCALE: 1" = 50'

NOTE: Bearings are astronomic, derived from the North boundary of Seventeenth Avenue, Plan 1268.

LEGEND:
 •OPCON denotes an old concrete monument found.
 •OIP denotes an old iron pin found.
 •IP denotes an iron pin set.
 WT denotes witness.

RECEIVED

JUL 23 1978
 CITY ASSESSOR
 PRINCE GEORGE

PLAN N° 21011

Deposited in the Land Registry Office at Prince George, B.C. this 25 day of JUNE, 1973.

C.T. SCHOOLEY
 Registrar

per: J.S. Finstade
 (Surveyor L.R.O.)

D. L. 343

PLAN 1268

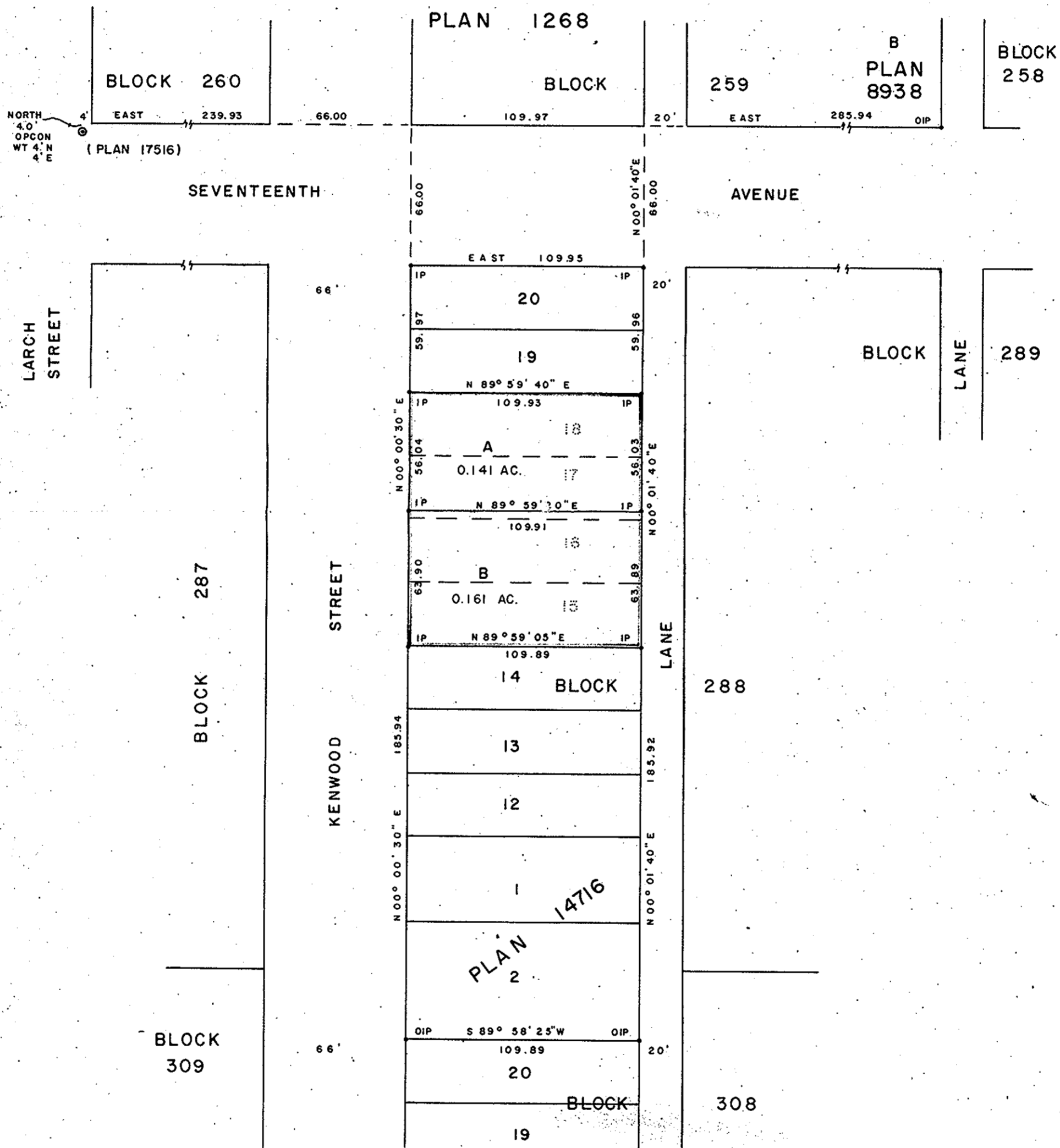

PLAN 1268 - D. L. 343

I, DONALD A. DUFFY of the City of Prince George, a British Columbia Land Surveyor, make oath and say that I was present at and did personally superintend the survey represented by this plan and that the survey and plan are correct. The said survey was completed on the 15th day of March, 1973.

[Signature]
 B.C.L.S.

Sworn before me this 25th day of APRIL, 1973

[Signature]
 A Commissioner for taking Affidavits for British Columbia.

Owner *Myles & Handford*

Witness *Mabel Brandel*

Owner *Myles & Handford*

Witness *Mabel Brandel*

Approved under the Land Registry Act this 24th day of APRIL, 1973

C.E. Oley
 Approving Officer, City of Prince George

This plan lies within the Fraser-Fort George Regional District.