

22269.020

PLAN OF SUBDIVISION OF PART OF  
LOT 7, PLAN 10628  
DISTRICT LOT 2424  
CARIBOO DISTRICT, BRITISH COLUMBIA

SCALE: 1" = 50'

NOTE: Bearings are astronomic, derived from the  
West boundary of Lot 7, Plan 10628.

LEGEND: • OIP denotes an old iron pin found.  
• IP denotes an iron pin set.

PLAN No 21005

Deposited in the Land Registry  
Office at Prince George, B.C. this  
21 day of JUNE, 1973.

E.T. SCHOOLEY  
Registrar

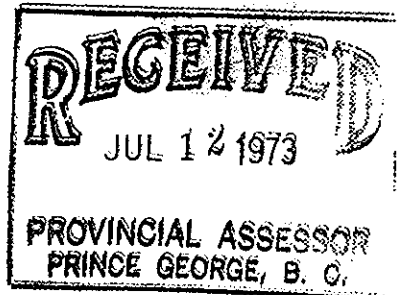

N.E. 1/4 D.L. 2424

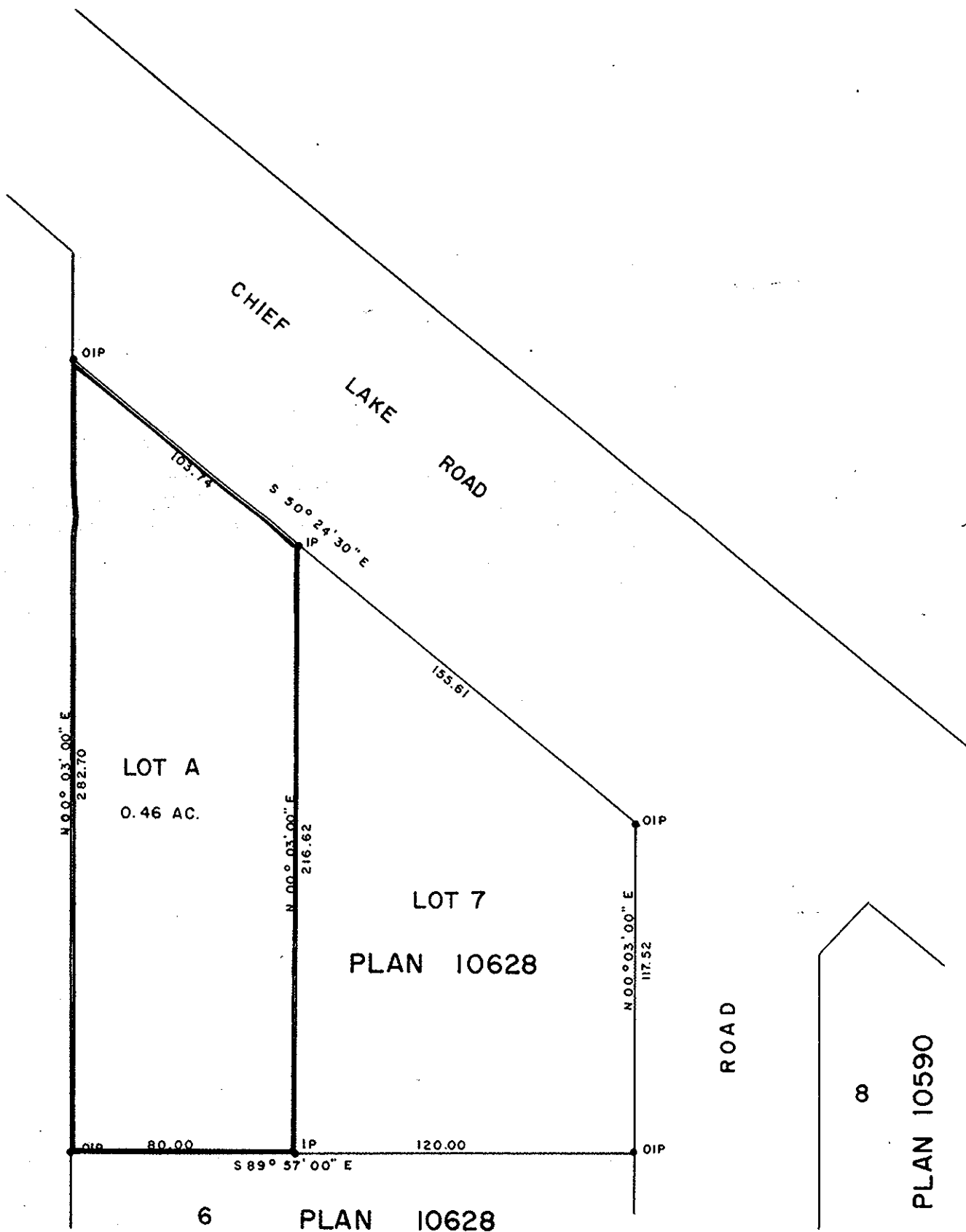

I, DONALD A. DUFFY of the City of Prince George,  
a British Columbia Land Surveyor, make oath and say  
that I was present at and did personally superintend  
the survey represented by this plan and that the survey  
and plan are correct. The said survey was completed  
on the 5th day of JUNE, 1971.

*[Signature]*  
B.C.L.S.

Sworn before me this 25  
day of May, 1973

*[Signature]*  
Commissioner for taking Affidavits  
for British Columbia.

Owner *[Signature]*  
Witness *[Signature]*

Approved under the Land Registry Act  
this 15th day of JUNE, 1973

*[Signature]*  
Approving Officer, Dept. of Highways.

This plan lies within the Fraser-Fort George  
Regional District.

W. D. USHER & ASSOCIATES  
LAND SURVEYORS  
PRINCE GEORGE