

PLAN OF SUBDIVISION OF  
LOT 1, PLAN 18909, EXCEPT PLAN 20346  
DISTRICT LOT 7368  
CARIBOO DISTRICT, BRITISH COLUMBIA

SCALE: 1" = 200'

NOTE: Bearings are astronomic, derived from the West boundary of Lot 1, Plan 18909.

LEGEND: • OCP denotes an old capped iron pin found.  
• OIP denotes an old iron pin found.  
• IP denotes an iron pin set.  
• WT denotes witness.

PLAN No 21002

Deposited in the Land Registry Office at Prince George, B.C. this 21 day of JUNE, 1973.

E.T. SCHOOLEY  
Registrar

per: I. J. Finckle  
(Surveyor L.R.O.)



D.L. 7630

S.W. 1/4 D.L. 7359

S.E. 1/4  
D.L. 7359

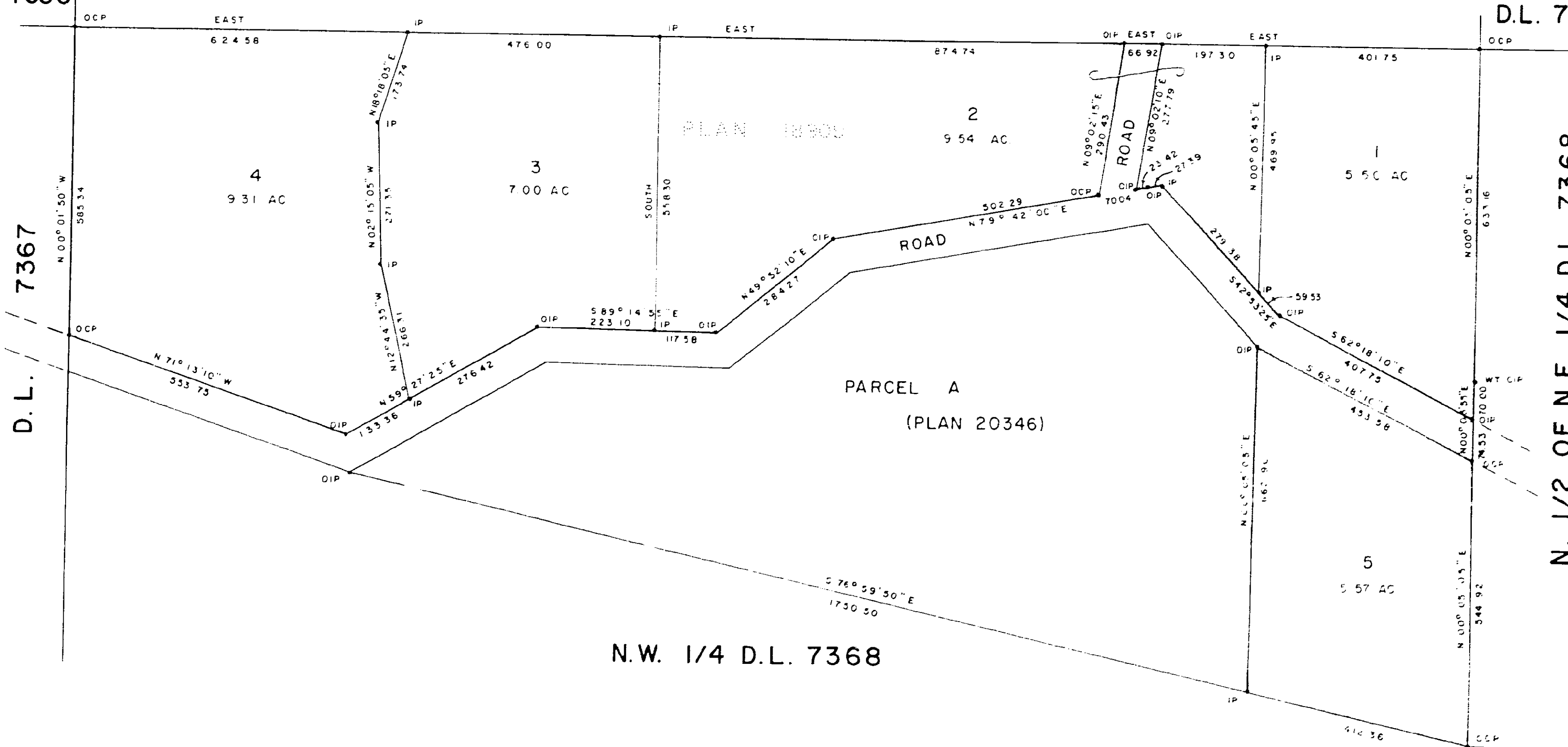

D.L. 7367

N. 1/2 OF N.E. 1/4 D.L. 7368

N.W. 1/4 D.L. 7368

I, DONALD A. DUFFY of the City of Prince George, a British Columbia Land Surveyor, make oath and say that I was present at and did personally superintend the survey represented by this plan and that the survey and plan are correct. The said survey was completed on the 14th day of MARCH, 1973.

*[Signature]*  
B.C.L.S.

Sworn before me this 20th day of MARCH, 1973

*[Signature]*  
A Commissioner for Taking Affidavits for British Columbia.

Owner *Daryl E. Felton*

Witness *Ralph Mars*

Approved under the Land Registry Act this 4 day of May, 1973

*[Signature]*  
Approving Officer, Dept. of Highways

This plan lies within the Fraser-Fort George Regional District.