

"A"
 Plan 10836
 C/T 66389 M

BLOCK 11 D.L. 482 10
 Plan 1474 BLOCK 10
 PART OF LOT 145
 Plan 16510

79
 Plan

PLAN OF SUBDIVISION
 of Lots 1, 2 & 3, Plan 20869
 and Part Lot 1, Plan 20260
 D.L.s 2507 and 482
 Cariboo District

SCALE: 1" = 100'

LOT 1
 Plan 12182

D.L. 2609

NO.	Bearing	Distance	NO.	Bearing	Distance
1	N 14° 13' 46" W	50.00	21	S 49° 45' 50" W	54.14
2	N 37° 15' 02" W	50.00	22	S 01° 54' 30" E	50.00
3	N 14° 24' 46" E	50.00	23	S 23° 32' 35" E	65.00
4	S 6° 13' 42" W	47.07	24	S 79° 23' 53" E	55.00
5	S 49° 17' 25" E	60.16	25	N 43° 19' 10" E	60.15
6	N 77° 30' 32" E	46.11	26	N 05° 16' 50" E	48.50
7	N 77° 29' 15" W	46.07	27	S 71° 15' 00" E	41.14
8	S 55° 20' 00" W	54.15	28	N 61° 15' 40" E	51.88
9	S 6° 16' 15" W	48.94	29	N 59° 24' 15" E	50.64
10	S 12° 45' 20" E	44.96	30	N 71° 37' 55" E	51.88
11	S 10° 55' 30" E	50.41	31	N 65° 44' 25" E	51.48
12	S 62° 42' 25" E	50.58	32	N 62° 16' 55" W	48.85
13	N 59° 15' 00" E	52.43	33	N 25° 52' 30" E	49.97
14	N 01° 20' 00" E	50.00	34	N 39° 16' 30" W	58.48
15	N 45° 18' 50" E	46.67	35	N 84° 53' 10" E	45.57
16	N 16° 30' 35" W	52.94	36	N 37° 58' 00" E	57.00
17	S 22° 51' 50" E	52.94	37	N 18° 20' 35" W	47.43
18	N 45° 18' 50" E	46.67			
19	N 9° 55' 45" W	50.68			
20	N 70° 11' 50" W	58.60			

CURVE DATA			
R	T	A	Δ
20.00	20.01	21.21	21.20
31.42	31.42	33.02	33.02
18.90	19.99	19.99	19.99
20.00	20.00	20.00	20.00
29.38	31.41	36.70	36.70
25.67	19.98	20.00	20.00
30.00	20.00	21.40	21.40
33.21	31.40	32.76	32.76

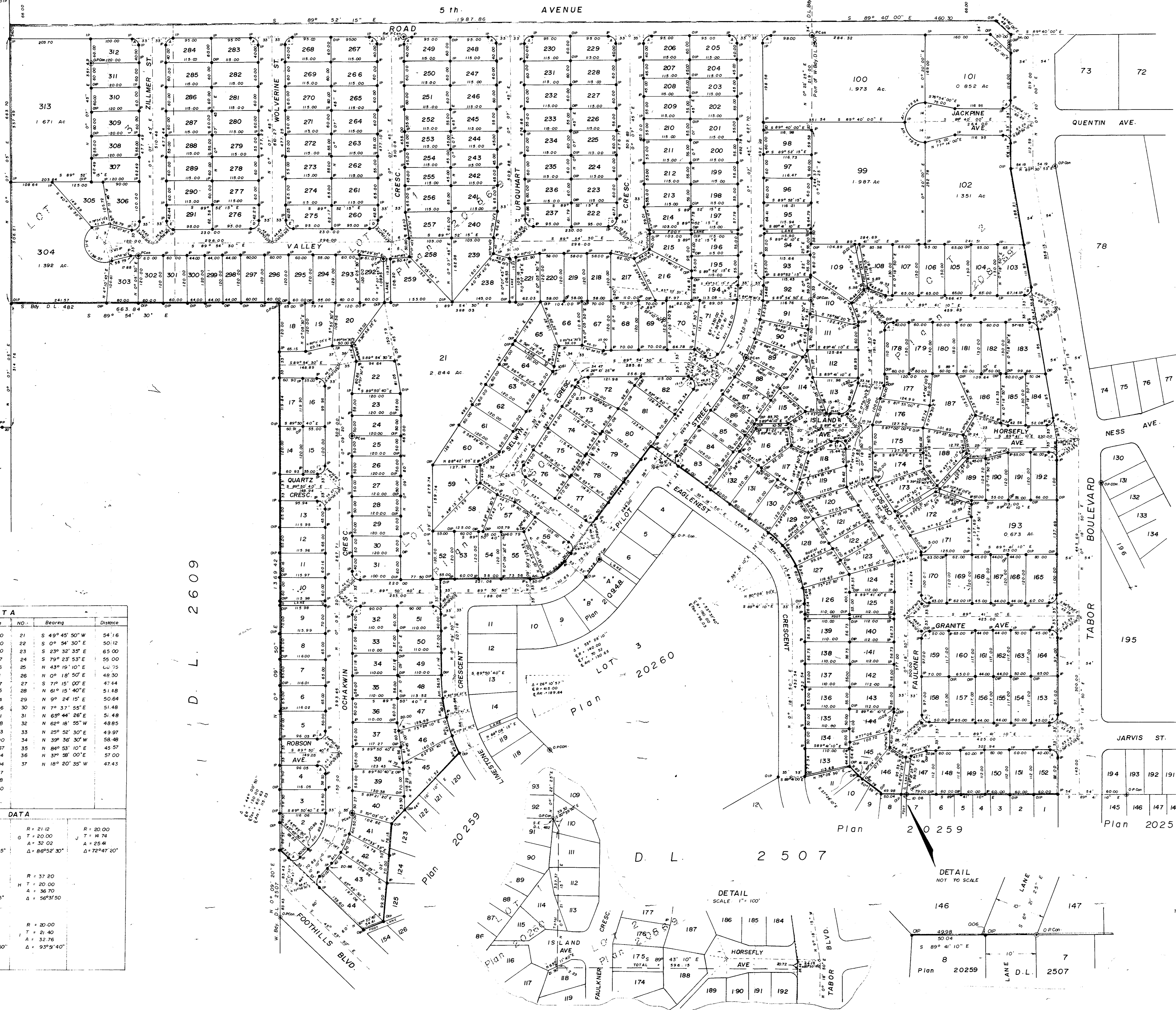

D.L. 20829

APPROVED UNDER SECTION 80(19) OF THE LAND REGISTRY ACT
 ACCORDING TO MY ORDER DATED 17th DAY OF OCTOBER 1972 AND FILED
 IN THE LAND REGISTRY OFFICE AT PRINCE GEORGE, B.C.
 AS NUMBER 14,11245
 DATED AT VICTORIA, B.C., THIS 23rd DAY OF OCTOBER, 1974

Arthur J. Daniluk
 SURVEYOR GENERAL

BEARINGS ARE ASTRONOMIC, DERIVED FROM
 NORTHERLY BOUNDARY OF LOT 1, PLAN
 SHOWN AS S 89° 52' 15" E

P Con STANDARD CONCRETE POST
 RP STANDARD PIPE POST
 CIP CURBED IRON POST
 SP STANDARD IRON POST
 DENOTING "OLD"
 W DENOTING "WITNESS"
 THE TERM OF PRECISE WOODEN BENCHMARK IDENTITIES
 THE "MOUND" IS REFERENCING A LOT CORNER

I, A DANILUK OF THE CITY OF PRINCE GEORGE
 BRITISH COLUMBIA LAND SURVEYOR, MAKE OATH AND
 SAY THAT I WAS PRESENT AT AND DO PERSONALLY
 SUPERINTEND THE SURVEY REPRESENTED BY THIS PLAN
 AND THAT THE SURVEY AND PLAN ARE CORRECT.
 THE SAID SURVEY WAS COMPLETED ON
 THE 10 DAY OF October 1974

A. Daniluk
 A. DANILUK, B.C.L.S.

APPROVED UNDER THE LAND REGISTRY ACT
 ON THE 13th DAY OF NOV 1972

3804
 Approving Officer
 City of Prince George

SWORN BEFORE ME AT PRINCE GEORGE
 THIS 16th DAY OF OCT 1974

R. L. Linton
 A Commissioner to Take Affidavits for
 British Columbia

THIS PLAN LIES WITHIN
 THE FRASER-FORT GEORGE
 REGIONAL DISTRICT

THE SEAL OF THE CITY OF PRINCE GEORGE
 WAS AFFIXED HERE TO IN PRESENCE OF

Mayor *H. H. H. H.*
 City Clerk *R. L. Linton*

McWILLIAM, WHITE, DOBLE & ASSOCIATES
 B.C. LAND SURVEYORS
 PRINCE GEORGE - KAMLOOPS - SMITHERS
 REF. NO. 72100-22 D1