

PLAN OF SUBDIVISION OF  
 PARCEL A, (PLAN 20357)  
 LOT 2, PLAN 11273  
**DISTRICT LOT 2424**  
 CARIBOO DISTRICT, BRITISH COLUMBIA

SCALE: 1" = 100'

NOTE: Bearings are astronomic, derived from the South boundary of Lot 2, Plan 11273.

LEGEND: •OIP denotes an old iron pin found.  
 •IP denotes an iron pin set.

PLAN No. 20902

Deposited in the Land Registry Office at Prince George, B.C. this 17th day of MAY, 1973.

E.T. SCHOOLEY  
 Registrar

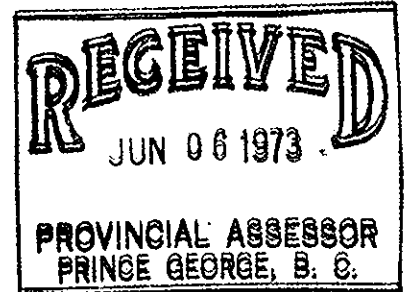

D.L. 2424

LOT 7 PLAN 8935

S.W. 1/4 OF S.E. 1/4  
 D.L. 2424

N.W. 1/4 OF N.E. 1/4  
 D.L. 4048

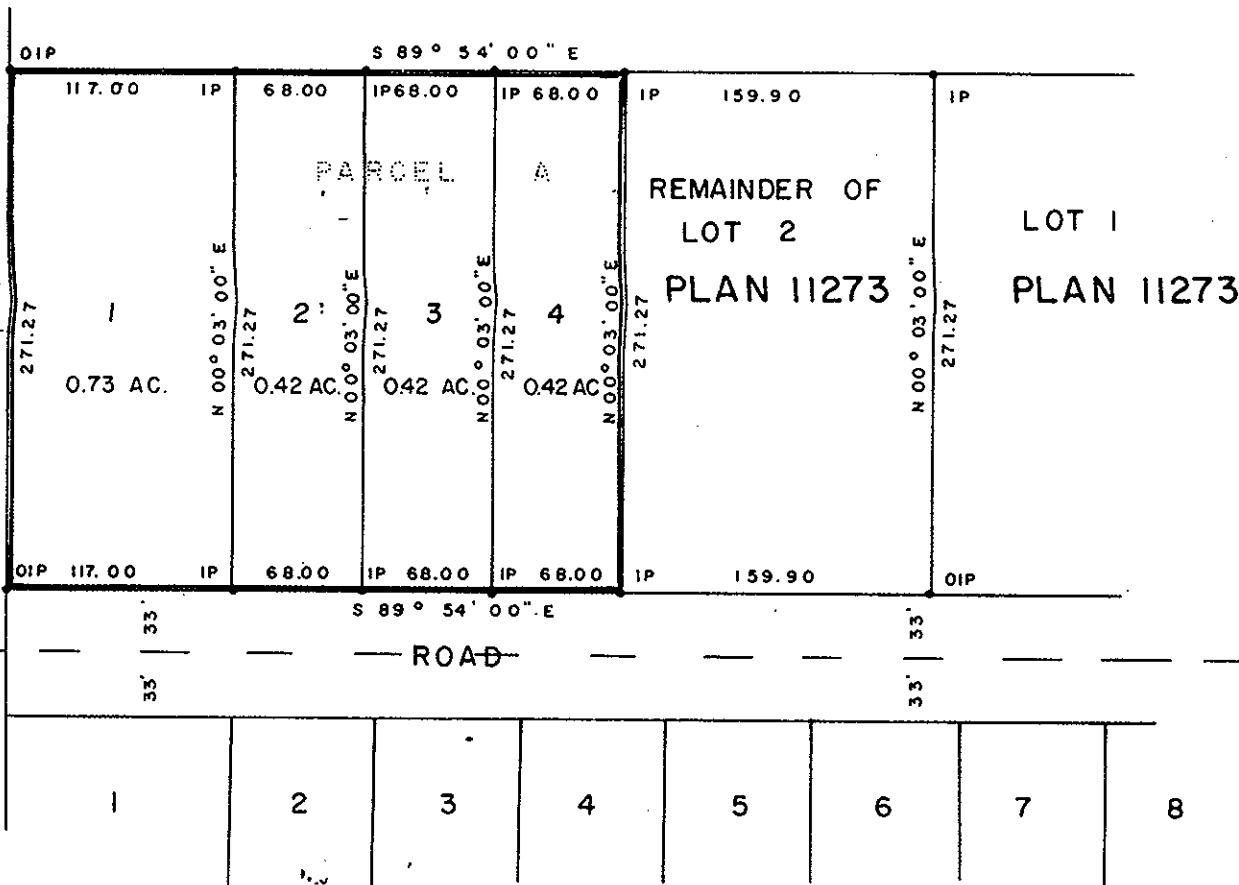

I, DONALD A. DUFFY of the City of Prince George, a British Columbia Land Surveyor, make oath and say that I was present at and did personally superintend the survey represented by this plan and that the survey and plan are correct. The said survey was completed on the 13th day of March, 1973.

*[Signature]*  
 B.C.L.S.

Sworn before me this 5th day of April, 1973

A Commissioner for taking Affidavits for British Columbia.

Owner *Walt Retherberg*

Witness *Peter Kelly*

*Walter Retherberg*

Witness *Peter Kelly*

Approved under the Land Registry Act this 3rd day of May, 1973

*[Signature]*  
 Approving Officer, Dept. of Highways.

This plan lies within the Fraser-Fort George Regional District.