

PLAN OF SUBDIVISION OF PART OF
 LOT 13, PLAN 15238
DISTRICT LOT 633
 CARIBOO DISTRICT, BRITISH COLUMBIA

PLAN N^o **20872**

SCALE: 1" = 100'

Deposited in the Land Registry
 Office at Prince George, B.C. this
25 day of APRIL, 1973.

NOTE: Bearings are astronomic, derived from the West
 boundaries of Lots 13 & 14, Plan 15238.

LEGEND: •OIP denotes an old iron pin found.
 •IP denotes an iron pin set.

E.T. SCHOOLEY
 Registrar

Per: L.S. Jimlake
 (SURVEYOR L.R.O.)



D. L. 633

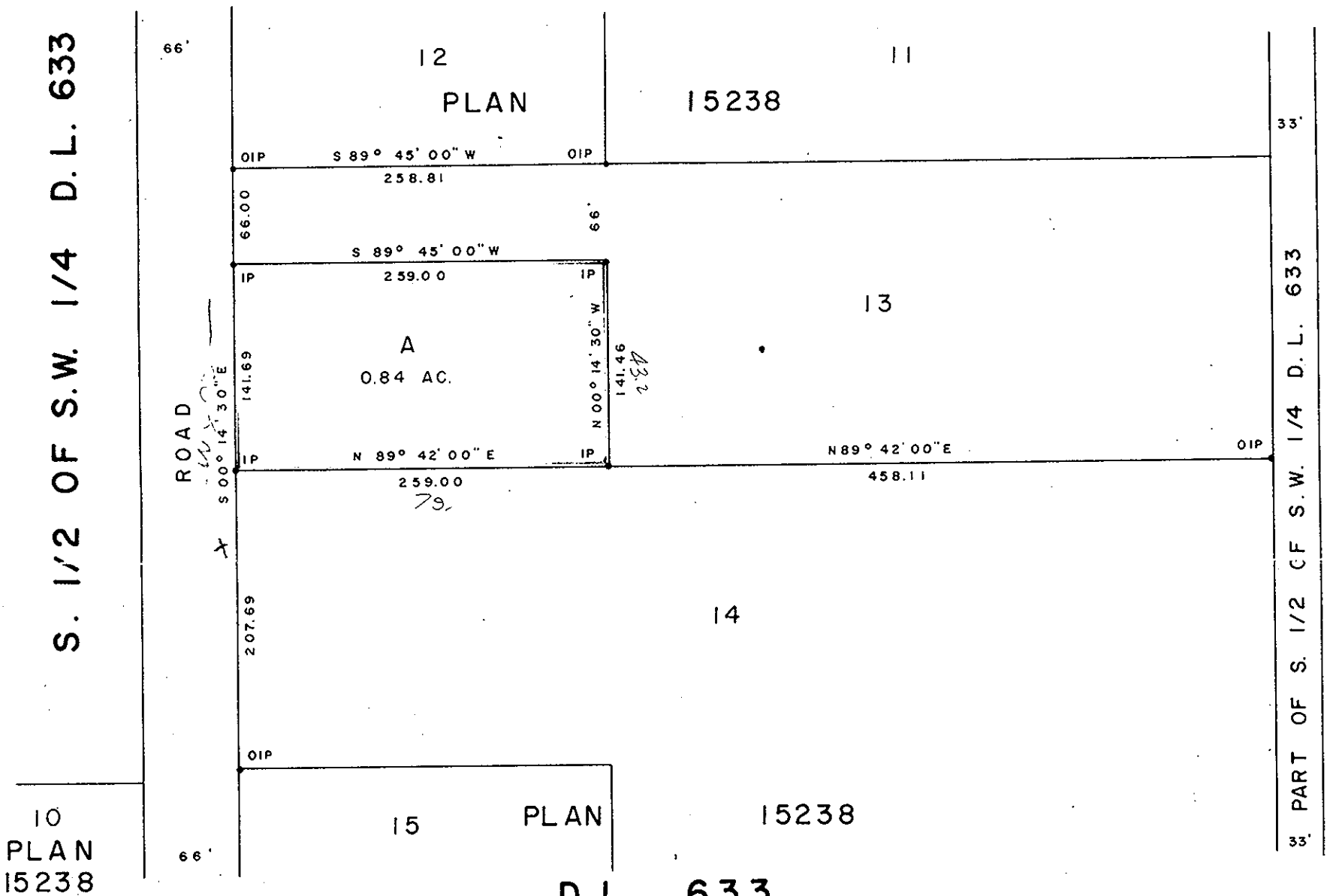

D. L. 633

I, DONALD A. DUFFY of the City of Prince George, a British Columbia Land Surveyor, make oath and say that I was present at and did personally superintend the survey represented by this plan and that the survey and plan are correct. The said survey was completed on the 15TH day of MARCH, 1973.

Owner [Signature]

Approved under the Land Registry Act this 21ST day of MARCH, 1973

Witness [Signature]

Approving Officer, Dept. of Highways

Sworn before me this 6TH day of MARCH, 1973

Owner [Signature]

This plan lies within the Fraser-Fort George Regional District.

[Signature]
 A Commissioner for taking Affidavits for British Columbia.

Witness [Signature]