

PLAN N<sup>o</sup> 20832  
 Deposited in the Land Registry  
 Office at Prince George, B.C. this  
 4<sup>th</sup> day of APRIL, 1973.

E.T. SCHOOLEY  
 Registrar  
 Per: *J. J. Smith*  
 (SURVEYOR L.R.O.)

S.E. 1/4  
 D.L. 760A  
 N.E. 1/4 D.L. 760A

N. 1/2 D.L. 808  
 AREA REQ'D FOR ROAD = 3.13 AC.

FORT GEORGE  
 INDIAN  
 RESERVE  
 No. 2

LOT A  
 PLAN 17414  
 D.L. 847

PART OF D.L. 847

2.5 ac total  
 142.89 ac. lots

The public road through Crown Land  
 shown hereon is authorized under section  
 72 of the Land Act.

*Aswell*  
 Victoria, B.C. Surveyor-General  
 March 22, 1973.

Approved under the Land Registry Act  
 this 12<sup>th</sup> day of FEBRUARY, 1973.

*W. J. ...*  
 Approving Officer, Dept. of Highways

This plan lies within the Fraser-Fort George  
 Regional District.

1258.4

411  
 W.D. USHER & ASSOCIATES  
 LAND SURVEYORS  
 PRINCE GEORGE - B.C.  
 P.G. PX 3272

PLAN OF SUBDIVISION OF PARTS OF N. 1/2 & FRAC.  
 S. 1/2 DISTRICT LOT 808  
 CARIBOO DISTRICT, BRITISH COLUMBIA

SCALE: 1" = 200'

NOTE: Bearings are astronomic, derived from the East  
 boundary of D.L. 808, as shown on Plan 17414.

LEGEND: \*OPP denotes an old pipe post found.  
 \*OIP denotes an old iron pin found.  
 \*IP denotes an iron pin set.  
 \*TH denotes a traverse hub.

THE ROYAL TRUST CO.

INLAND NATURAL GAS COMPANY

GLENVIEW ESTATES LTD.

*N.W.A.*  
 DEPT. MANAGER VAN BR

*W. J. ...*  
 SECRETARY

*...*

I, DONALD A. DUFFY of the City of Prince George,  
 a British Columbia Land Surveyor, make oath and say  
 that I was present at and did personally superintend  
 the survey represented by this plan and that the survey  
 and plan are correct. The said survey was completed  
 on the 5<sup>th</sup> day of December, 1972.

Sworn before me this 21<sup>st</sup>  
 day of FEB, 1973

*D. A. Duffy*  
 A Commissioner for taking Affidavits  
 for British Columbia.

MORTGAGEE  
 CENTRAL WHOLESALE  
 IMPORTING CO. LTD.

*A. E. ...*  
 President

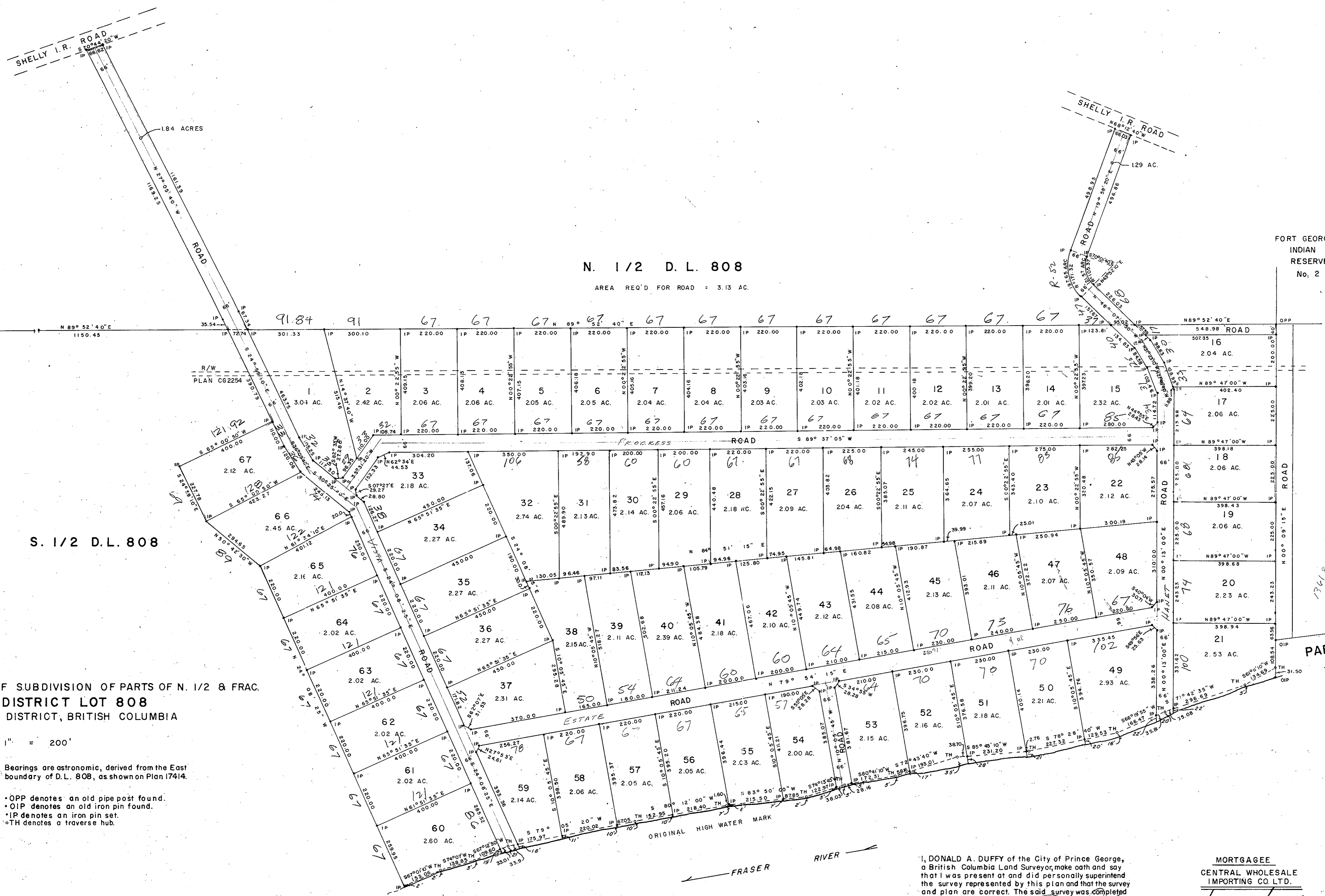

City P6

28 MAY 2002 52

PT018805

SRS-1B  
SRO  
[initials]

PRINCE GEORGE  
LAND TITLE ACT  
FORM 14  
(SECTION 137(1))

APPLICATION FOR CANCELLATION OF INTERIOR LOT LINES

IN THE MATTER OF: Lot 42 and Lot 43  
Plan 20832 - District Lot 808 - Cariboo District  
[legal description]

3-778-606  
9-773-754

TO: Registrar PRINCE GEORGE Land Title Office, British Columbia

I/We, Anne Jeannette Davey - Electrician - 2308 Estate Rd. Prince George, BC  
Catherine Alice Twomey - Retired (address as above)  
(full name, address and occupation) Joint Tenants

the owner(s) in fee simple of the above described lots, free from any charges (save only as appears hereunder) apply for the cancellation of the lines dividing the lots. Herewith fee of \$ \_\_\_\_\_

Dated at Prince George, British Columbia, this 28 day of May, 2002.

[Signature]  
OWNER  
[Signature]  
OWNER

Where the lots are subject to a charge add:

I/We, CIBC MTC INC. 400 Burrard St floor  
VANCOUVER BC V6C 3A6 CARMELITA ABERIN COMPLAINT  
(full name, address and occupation) Unit

the holder(s) of the following registered charge(s) consent to the above application:

TYPE OF CHARGE	NUMBER	OWNER(S) SIGNATURE
<del>FIRST CHARGE</del>	<del>MTC # 611953</del>	<del>[Signature]</del>
<del>MORTGAGE</del>	<del>PT17332</del>	<del>[Signature]</del>

**CARMELITA V. ABERIN**  
MAY 22 2002

Application granted/refused  
Application to deposit Explanatory Plan/Reference Plan: Yes/No

New Description Parcel A (PT18805) DL 808  
Cariboo Dist. Plan 20832

01 02/05/28 14:34:38 01 PG 244025  
CANCEL LOT 8101 00

Dated this 28 day of may, 2002

REGISTRAR

NOTE:

- Certain classes of charge (e.g., mortgages) must be extended by an appropriate instrument executed by the fee simple owner(see section 131(1)(b) to coincide with the boundaries of the new parcel
- The consent of charge holders may be on separate Form(s) 14.