

PLAN OF SUBDIVISION
OF LOT A, PLAN 18338
DISTRICT LOT 2424
CARIBOO DISTRICT

Scale: 1" = 200'

PLAN No 20795
Deposited in the Land Registry Office at
Prince George on the 20. day of MARCH 1973.

E.T. SCHOOLEY
Registrar

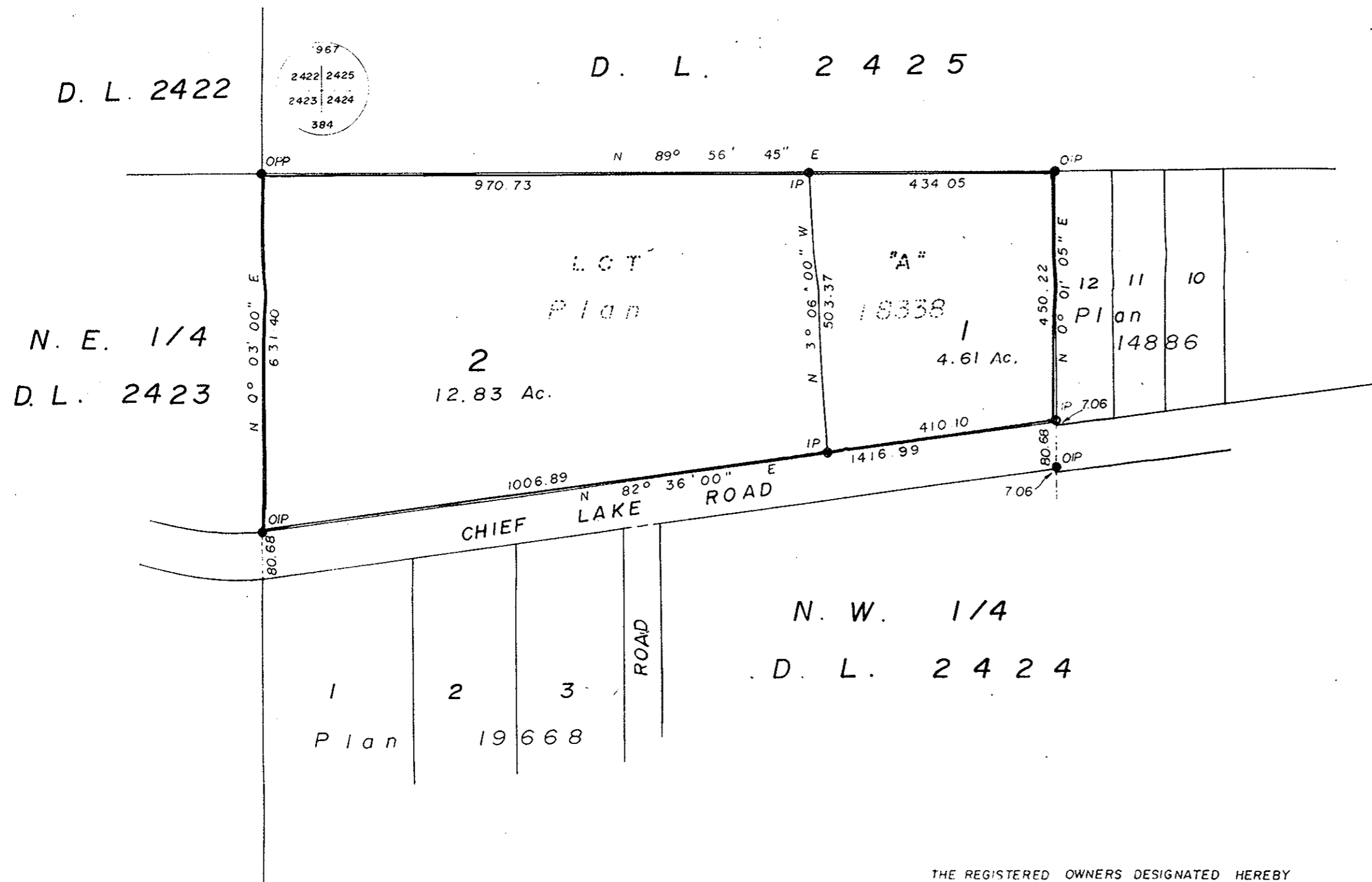
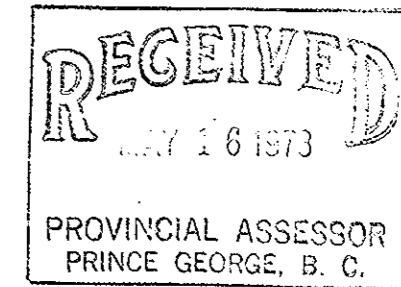

Bearings are astronomic and are derived from
South Boundary of Lot A, Plan 18338
shown as N 82° 36' E

- P.con. Standard Concrete Post.
- P.Rock Standard Rock Post.
- PP Standard Pipe Post.
- I.P. Standard Iron Post.
- P. Wooden Post.
- L.P. Lead Plug.
- Denoting "Old"
- WT. Denoting "Witness"
- CIP Capped Iron Post

I, V. BARTELL, of the CITY OF PRINCE GEORGE
British Columbia Land Surveyor, make oath and
say that I was present at and did personally
superintend the survey represented by this
plan and that the survey and plan are correct.
The said survey was completed on
the 13. day of November, 1972.

Victor Bartell
V. BARTELL, B.C.L.S.

Sworn before me at Prince George
this 16 day of November 1972.

L. Wilson
A Commissioner for taking affidavits
for British Columbia.

Approved under the Land Registry Act
on the 12. day of MARCH 1973.

John Buckley
Approving Officer
Dep of Highways

Owner *Robert & Paul
Donald Ritchey*
Witness *W. Munro*

This plan lies within the Fraser
Forl... George... Regional District.

THE REGISTERED OWNERS DESIGNATED HEREBY
DECLARE THAT THEY HAVE ENTERED INTO
A COVENANT OF AN EASEMENT AGREEMENT UNDER
SECTION 24 A OF THE LAND REGISTRY ACT

McWilliam—Whyte—Goble & Associates
B.C. LAND SURVEYORS
PRINCE GEORGE | SMITHERS | KAMLOOPS
REF No: 68 260 - 1