

PLAN NO.: 20613

DEPOSITED IN THE LAND REGISTRY OFFICE AT PRINCE GEORGE THIS 17th DAY OF January 1973

to: J. Schealy
REGISTRAR
for Jot

RECEIVED

MAY 8 1973

CITY ASSESSOR
PRINCE GEORGE

PLAN OF SUBDIVISION
OF PART OF CLOSED ROAD
PLAN 19206,
AND LOTS 50 & 63, PLAN 13198,
DISTRICT LOTS 937 and 938
CARIBOO DISTRICT

Scale: 1" = 50"

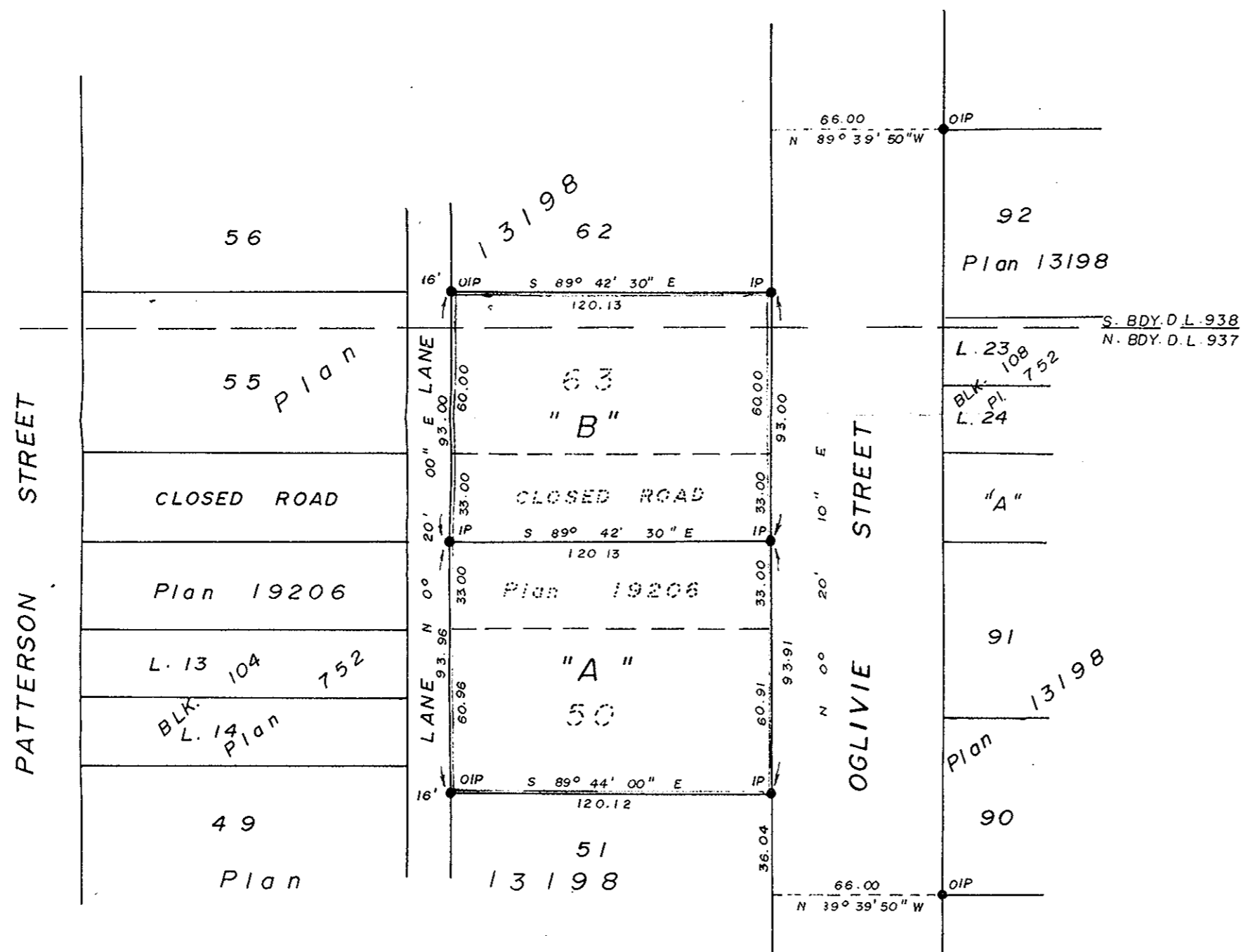

Handwritten notes:
The boundary between lot 50 and lot 51 is shown as a dashed line. The boundary between lot 50 and lot 63 is shown as a solid line. The boundary between lot 50 and lot 90 is shown as a solid line. The boundary between lot 50 and lot 91 is shown as a solid line. The boundary between lot 50 and lot 92 is shown as a solid line. The boundary between lot 50 and lot 937 is shown as a solid line. The boundary between lot 50 and lot 938 is shown as a solid line.

Henry C Koch

I, D. KEOWN, OF THE CITY OF PRINCE GEORGE, BRITISH COLUMBIA LAND SURVEYOR MAKE OATH AND SAY THAT I WAS PRESENT AT AND DID PERSONALLY SUPERINTEND THE SURVEY REPRESENTED BY THIS PLAN, AND THAT THE SURVEY AND PLAN ARE CORRECT. THE SAID SURVEY WAS COMPLETED ON THE 19th DAY OF September, 1972.

D. Keown
D. KEOWN B.C.L.S.

SWORN BEFORE ME AT PRINCE GEORGE, THIS 25th DAY OF September, 1972.

Commissioner
A COMMISSIONER FOR TAKING AFFIDAVITS FOR BRITISH COLUMBIA

BEARINGS ARE ASTROMOMIC AND ARE DERIVED FROM EASTERLY BDY. OF OGLIVIE STREET SHOWN AS N 0° 20' 10" E ON PLAN 13198

- P Con. STANDARD CONCRETE POST
- PP. STANDARD PIPE POST
- CIP. STANDARD CAPPED IRON POST
- IP. STANDARD IRON POST
- BT. BEARING TREE
- O. DENOTING 'OLD'

THIS PLAN LIES WITHIN THE FRASER-FORT GEORGE REGIONAL DISTRICT.

APPROVED UNDER THE LAND REGISTRY ACT THIS 2nd DAY OF Oct. 1972

C. E. Olat
APPROVING OFFICER
Reapproved Jan 17, 1973
C. E. Olat

OWNER
WITNESS



McWILLIAM - WHYTE - GOBLE & ASSOCIATES
B.C. LAND SURVEYORS
KAMLOOPS - SMITHERS - PRINCE GEORGE
REF. NO.: 72275