

PLAN OF SUBDIVISION OF PART OF  
 LOT G, PLAN 18926  
**DISTRICT LOT 4040**  
 CARIBOO DISTRICT, BRITISH COLUMBIA

SCALE: 1" = 100'

NOTE: Bearings are astronomic, derived from the South boundary of Lot G, Plan 18926.

LEGEND: • OIP denotes an old iron pin found.  
 • IP denotes an iron pin set.

PLAN N<sup>o</sup> **20574**

Deposited in the Land Registry Office at Prince George, B.C. this 18 day of DECEMBER, 1972.

*E.T. SCHOOLEY*  
 Registrar

N.W. 1/4  
**D. L. 4041**

Per: *L. S. [Signature]*  
 (Surveyor L.R.O.)

W 2640-1956-B  
 S 411-410

**D. L. 4040**

PLAN 13000

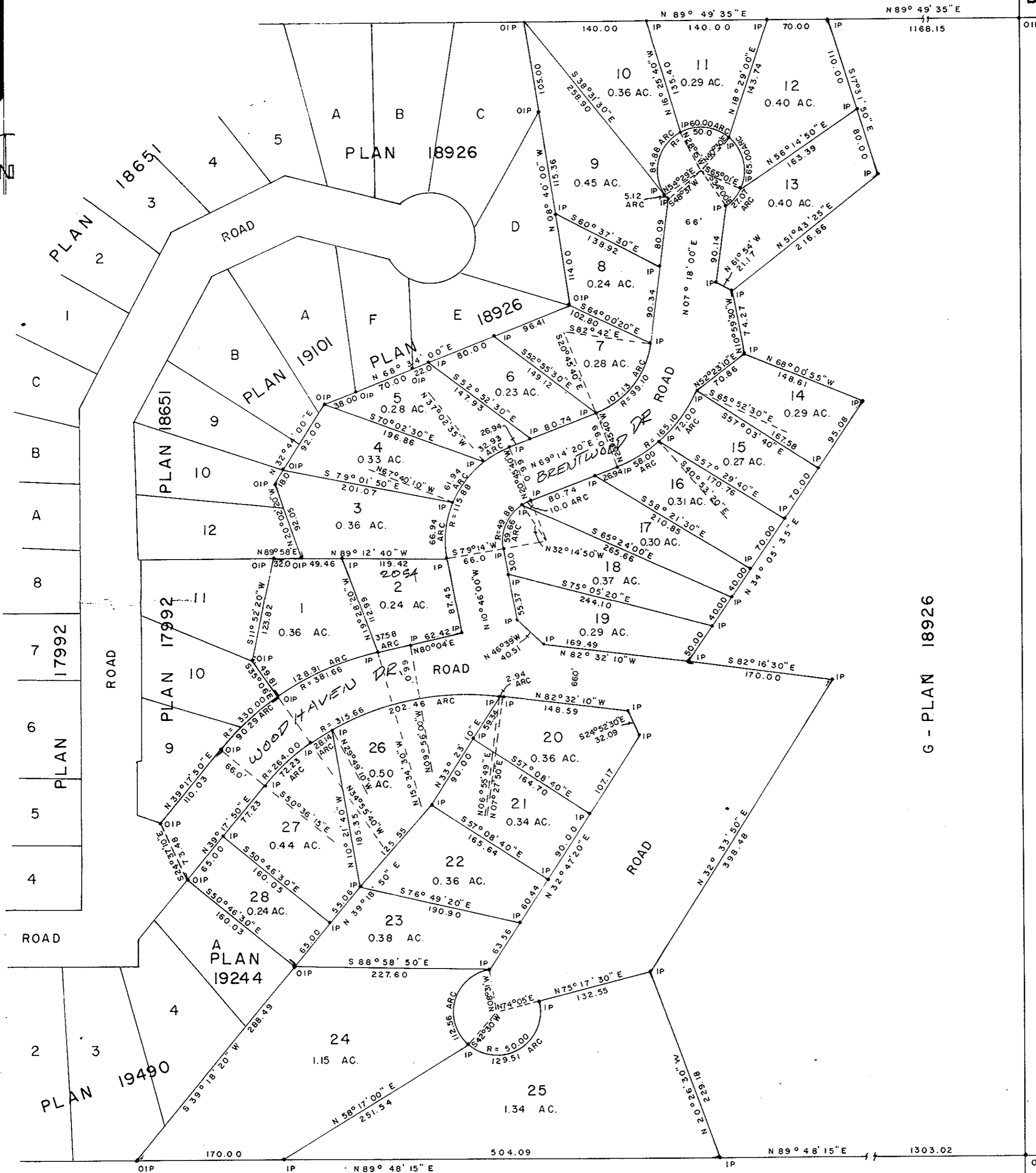

G - PLAN 18926

N. 1/2 OF S.W. 1/4 D.L. 4041

I, DONALD A. DUFFY of the City of Prince George, a British Columbia Land Surveyor, make oath and say that I was present at and did personally superintend the survey represented by this plan and that the survey and plan are correct. The said survey was completed on the 14th day of November, 1972.

*[Signature]*  
 B.C.L.S.

Sworn before me this 24 day of Nov, 1972

*[Signature]*  
 A Commissioner for taking Affidavits for British Columbia.

**S. 1/2 OF FRAC. S.E. 1/4 D.L. 4040**

OWNER: **WOOD HAVEN DEVELOPMENTS LTD.**

Per: *[Signature]*  
 Owner

Witness *[Signature]*

**S.W. 1/4 OF S.W. 1/4**

**D. L. 4041**

Approved under the Land Registry Act this 15 day of DECEMBER, 1972.

*[Signature]*  
 Approving Officer, Dept. of Highways.

This plan lies within the Fraser-Fort George Regional District.