

PLAN OF SUBDIVISION
 OF LOT 123, REM. LOT 122
 AND PARCEL "A" (D.D. 70444 M) OF
 LOT 122, PLAN 1329
 D.L. 4377, CARIBOO DISTRICT

PLAN No.: **20512**
 DEPOSITED IN THE LAND REGISTRY OFFICE
 AT PRINCE GEORGE ON THE 22ND DAY OF NOVEMBER 1972.

> E.T. SCHOOLEY <
 REGISTRAR
 Per: *[Signature]*
 (SURVEYOR L.R.O.)

SCALE: 1" = 50'

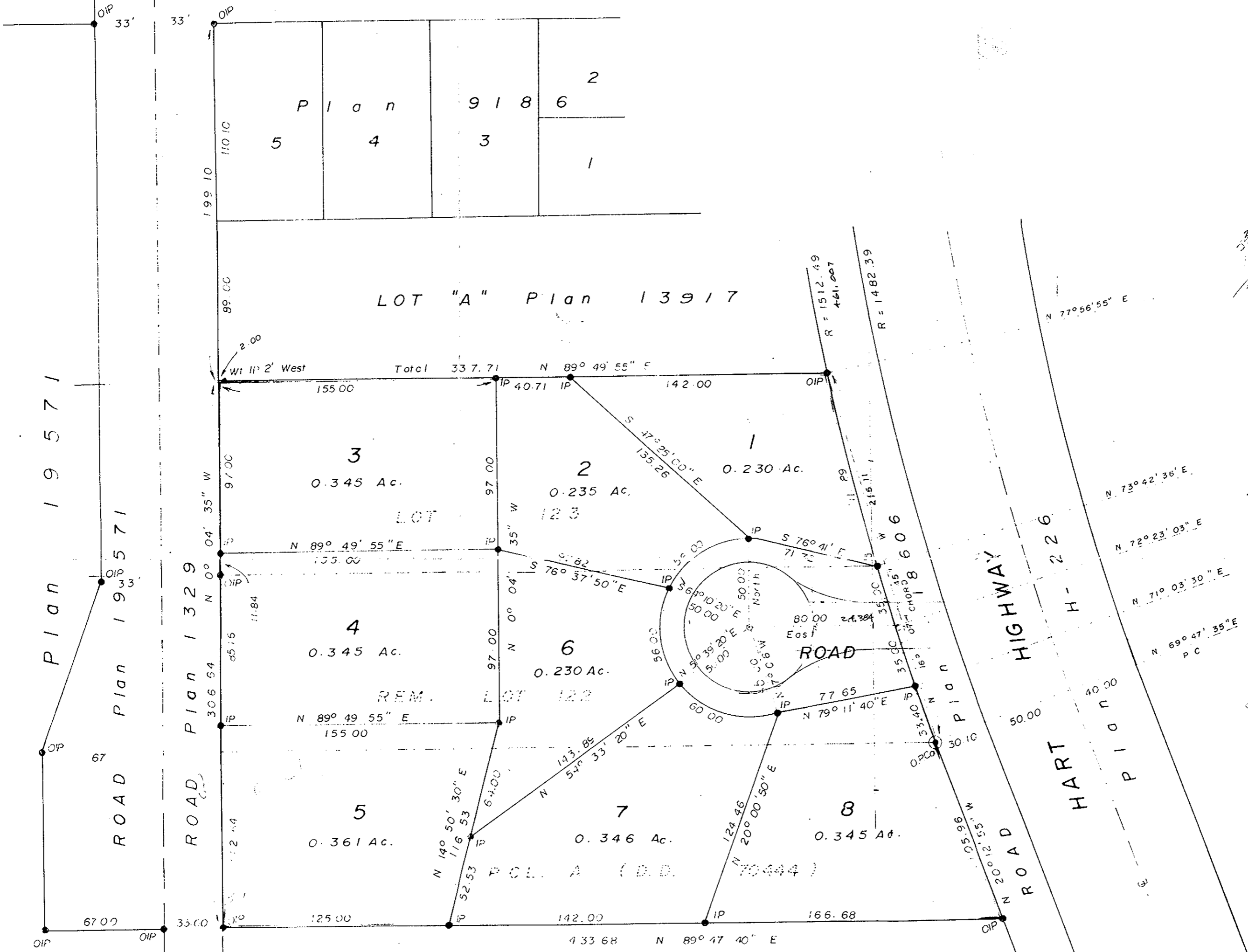

LOT "A", Plan 19571
 ROAD Plan 19571
 ROAD Plan 1329
 ROAD Plan 19571

HIGHWAY H-226
 ROAD PLAN 1329

LOT 121, Plan 1329

BEARINGS ARE ASTRONOMIC, DERIVED FROM
 CHORD OF CURVE N 16° 27' 45" W (PLAN 19600)

- IP STANDARD IRON POST.
- PCP STANDARD CONCRETE POST.
- o DENOTING "OLD"
- w DENOTING WITNESS

Anita Bedard
 OWNER *Bernard Bedard*
 WITNESS *Nathaniel*

APPROVED UNDER THE LAND REGISTRY ACT
 ON THE 9TH DAY OF November 1972

MGEKstan
 Approving Officer - Dep of Highways

V. V. BARTELL OF THE CITY OF PRINCE GEORGE,
 BRITISH COLUMBIA LAND SURVEYOR, MAKE OATH AND
 SAY THAT I WAS PRESENT AT AND DID PERSONALLY
 SUPERINTEND THE SURVEY REPRESENTED BY THIS
 PLAN AND THAT THE SURVEY AND PLAN ARE CORRECT.
 THE SAID SURVEY WAS COMPLETED ON
 THE 20TH DAY OF September 1972

Vicki Barzell
 V. BARTELL, B.C.L.S.

SWORN BEFORE ME AT PRINCE GEORGE
 THIS 22 DAY OF SEPTEMBER, 1972

[Signature]
 A Commissioner for taking affidavits
 for British Columbia

THIS PLAN LIES WITHIN THE FRASER-FORT
 GEORGE REGIONAL DISTRICT

Mc. WILLIAM, WHYTE, GOBLE & ASSOCIATES
 B.C. LAND SURVEYORS
 PRINCE GEORGE, KAMLOOPS, SMITHERS

REF. NO.: 70196-R3