

KLOTTED (HM)

RECEIVED

JAN 30 1973

PLAN OF SUBDIVISION OF
LOTS B AND C, PLAN 19686
DISTRICT LOT 1429
CARIBOO DISTRICT, BRITISH COLUMBIA

CITY ASSESSOR
PRINCE GEORGE

PLAN No **20507**

Deposited in the Land Registry
Office at Prince George, B.C. this
20 day of NOVEMBER, 1972.

SCALE: 1" = 100'

NOTE: Bearings are astronomic, derived from the South
boundary of Lot B, Plan 19686.

LEGEND: • OIP denotes an old iron pin found.
• IP denotes an iron pin set.

> E.T. SHOOLEY
Registrar

Per: J. S. Finlayson
(Surveyor L.R.O.)

D. L. 937

PLAN 752

8 TH AVENUE

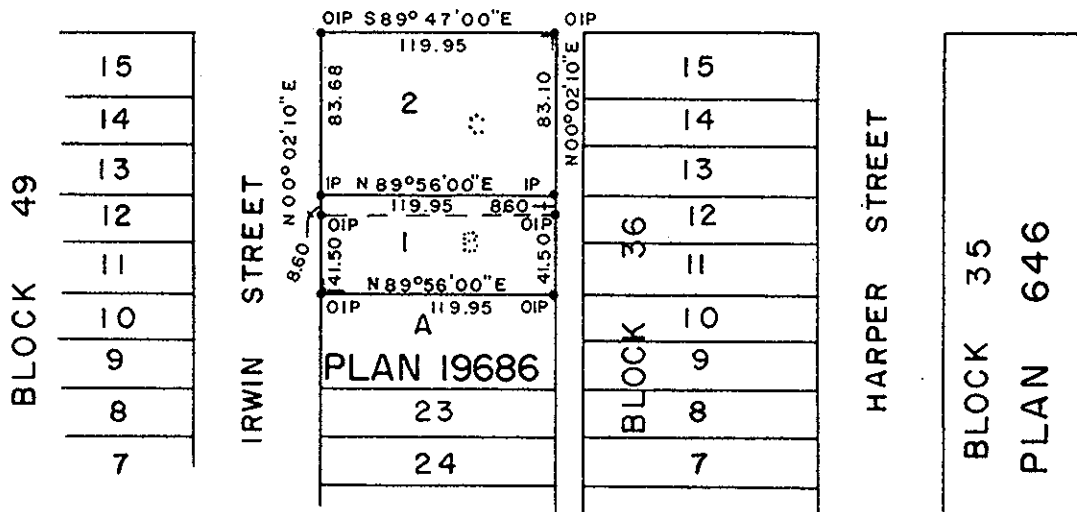

I, DONALD A. DUFFY of the City of Prince George,
a British Columbia Land Surveyor, make oath and say
that I was present at and did personally superintend
the survey represented by this plan and that the survey
and plan are correct. The said survey was completed
on the 15 day of NOV, 1972

[Signature]
B.C.L.S.

Sworn before me this 14
day of NOV, 1972

[Signature]
A Commissioner for taking Affidavits
for British Columbia.

Owner

Witness

Approved under the Land Registry Act
this 16th day of NOV, 1972

[Signature]
Approving Officer, City of Prince George

This plan lies within the Fraser-Fort George
Regional District.