

PLAN OF HIGHWAY RIGHT-OF-WAY THROUGH
 LOTS 94 & 95, PLAN 20248
DISTRICT LOT 754
 CARIBOO DISTRICT, BRITISH COLUMBIA

SCALE: 1" = 50'

NOTE: Bearings are astronomic, derived from the Northeasterly boundary of Lot 94, Plan 20248.

LEGEND: •OIP denotes an old iron pin found.
 •IP denotes an iron pin set.

PLAN N^o **20502**

Deposited in the Land Registry Office of Prince George, B.C. this 20th day of November, 1972

G. L. Lohmeyer
 Registrar

BOOK OF REFERENCE

PARCEL	AREA REQ'D
LOT 94, PLAN 20248, D.L. 754	0.010 ACRE
LOT 95, PLAN 20248, D.L. 754	0.021 ACRE

N. 1/2 OF N.W. 1/4 OF D. L. 754

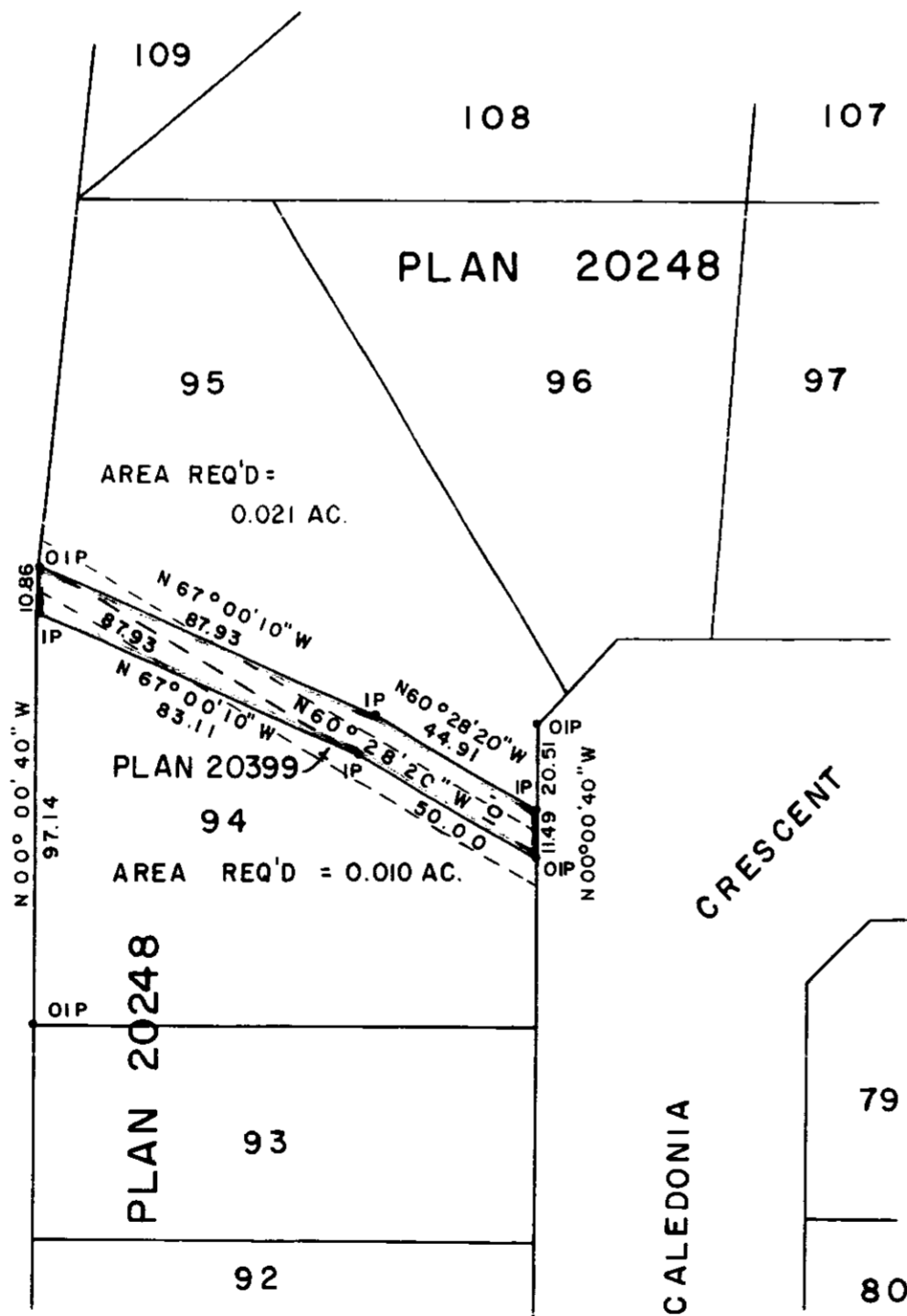

I, DONALD A. DUFFY of the City of Prince George, a British Columbia Land Surveyor, make oath and say that I was present at and did personally superintend the survey represented by this plan and that the survey and plan are correct. The said survey was completed on the 10 day of Nov., 1972.

PRINCE GEORGE COLLEGE LANDS LTD.

Approved under the Land Registry Act this 27 day of Nov, 1972

[Signature]
 B.C.L.S.

Peter A. Reen, Inc.
[Signature]

[Signature]
 Approving Officer, Dept. of Highways

Sworn before me this 10 day of Nov, 1972

[Signature]
 Commissioner for taking Affidavits for British Columbia.

This plan lies within the Fraser-Fort George Regional District.