

PLAN OF SUBDIVISION OF
 LOTS 4 AND 6, PLAN 16708
 DISTRICT LOT 2433
 CARIBOO DISTRICT, BRITISH COLUMBIA

SCALE: 1" = 100'

NOTE: Bearings are astronomic, derived from the West boundary of Lots 4 & 6, Plan 16708.

LEGEND: •OIP denotes an old iron pin found.
 •IP denotes an iron pin set.

PLAN No **20492**

Deposited in the Land Registry Office at Prince George, B.C. this 10th day of November, 1972

C. L. Schaal
 Registrar

401.84

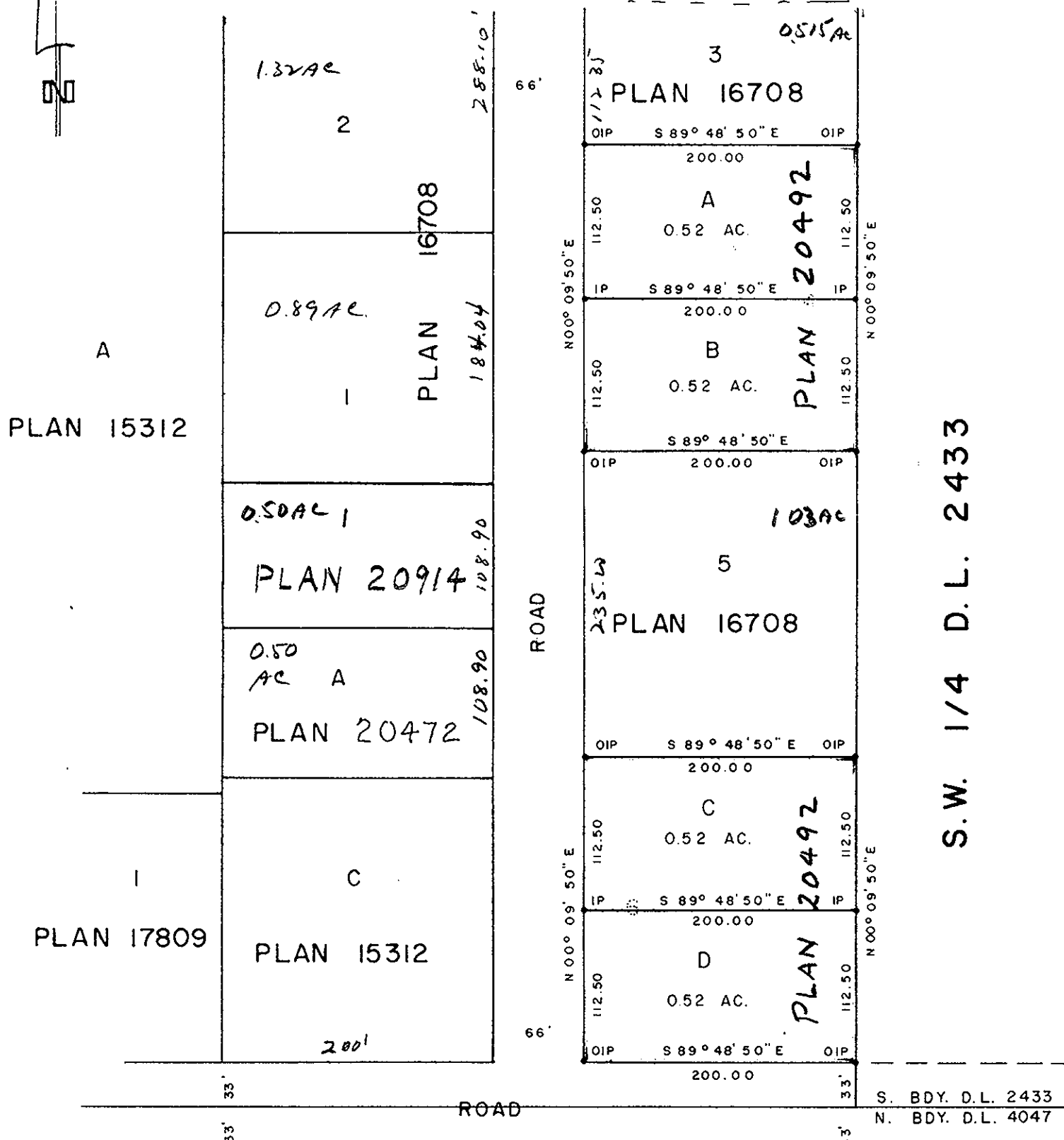

2	3	4	5	6	7
		PLAN	15486		
		D. L.	4047		

I, DONALD A. DUFFY of the City of Prince George, a British Columbia Land Surveyor, make oath and say that I was present at and did personally superintend the survey represented by this plan and that the survey and plan are correct. The said survey was completed on the 16th day of October, 1972.

[Signature]
 B.C.L.S.

Sworn before me this 1st day of Nov., 1972

[Signature]
 A Commissioner for taking Affidavits for British Columbia.

Owner *Peter Kelly*

Witness *[Signature]*

Owner *[Signature]*

Witness *[Signature]*

Approved under the Land Registry Act this 30 day of October, 1972.

[Signature]
 Approving Officer, Dept. of Highways.

This plan lies within the Fraser-Fort George Regional District.