

PLAN OF SUBDIVISION OF PART OF
 LOT 1, PLAN 16708
DISTRICT LOT 2433
 CARIBOO DISTRICT, BRITISH COLUMBIA

SCALE: 1" = 100'

NOTE: Bearings are astronomic, derived from the West boundary of Lot 1, Plan 16708.

LEGEND: • OIP denotes an old iron pin found.
 • IP denotes an iron pin set.

PLAN N^o **20472**

Deposited in the Land Registry Office at Prince George, B.C. this 27th day of October, 1972.

E. L. Schudly
 Registrar



D. L. 2433

PLAN 15312

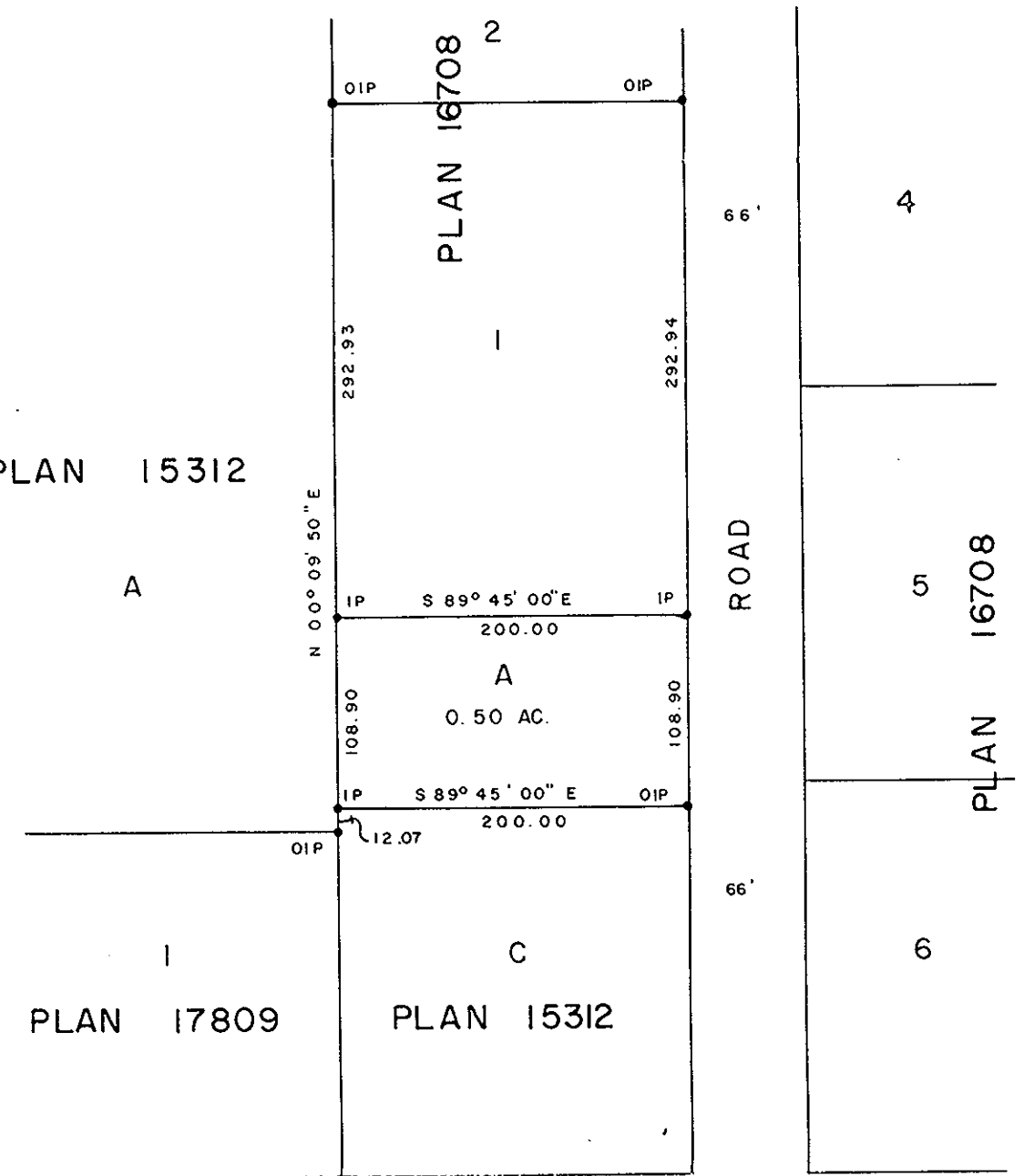

D.L. 4047

EA 33

ROAD S. BDY. D.L. 2433
 N. BDY. D.L. 4047

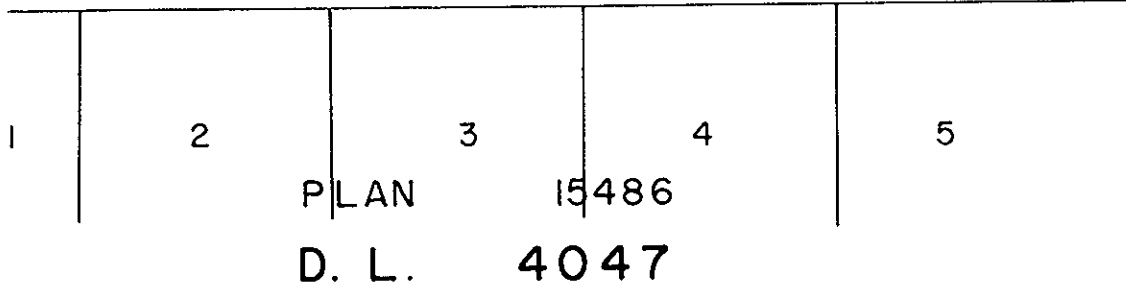

I, DONALD A. DUFFY of the City of Prince George, a British Columbia Land Surveyor, make oath and say that I was present at and did personally superintend the survey represented by this plan and that the survey and plan are correct. The said survey was completed on the 7th day of Sept., 1972.

[Signature]
 B C L S
 Sworn before me this 13 day of Oct., 1972.
[Signature]
 A Commissioner for taking Affidavits for British Columbia.

Owner _____
 Witness _____

Approved under the Land Registry Act this 23 day of October, 1972.

[Signature]
 Approving Officer, Dept. of Highways.

This plan lies within the Fraser-Fort George Regional District.