

GT & FT

REFERENCE PLAN OF PART OF
THE EAST 1/2 OF THE S. E. 1/4 OF
DISTRICT LOT 4048
CARIBOO DISTRICT - BRITISH COLUMBIA

PLAN No 20451
Deposited in the Land Registry
Office at Prince George, B.C. this
20th day of October, 1966

SCALE: 1" = 200'

NOTE: Bearings are astronomic, derived from the
West Boundary of the S. W. 1/4 of D. L. 4047,
as shown on Plan 9543.

P. G. Shoolby
Registrar

- LEGEND:
- OIP denotes an old iron pin found.
 - IP denotes an iron pin placed on this survey.
 - OPP denotes an old pipe post found.

W. 1/2 OF S. E. 1/4 D. L. 4048

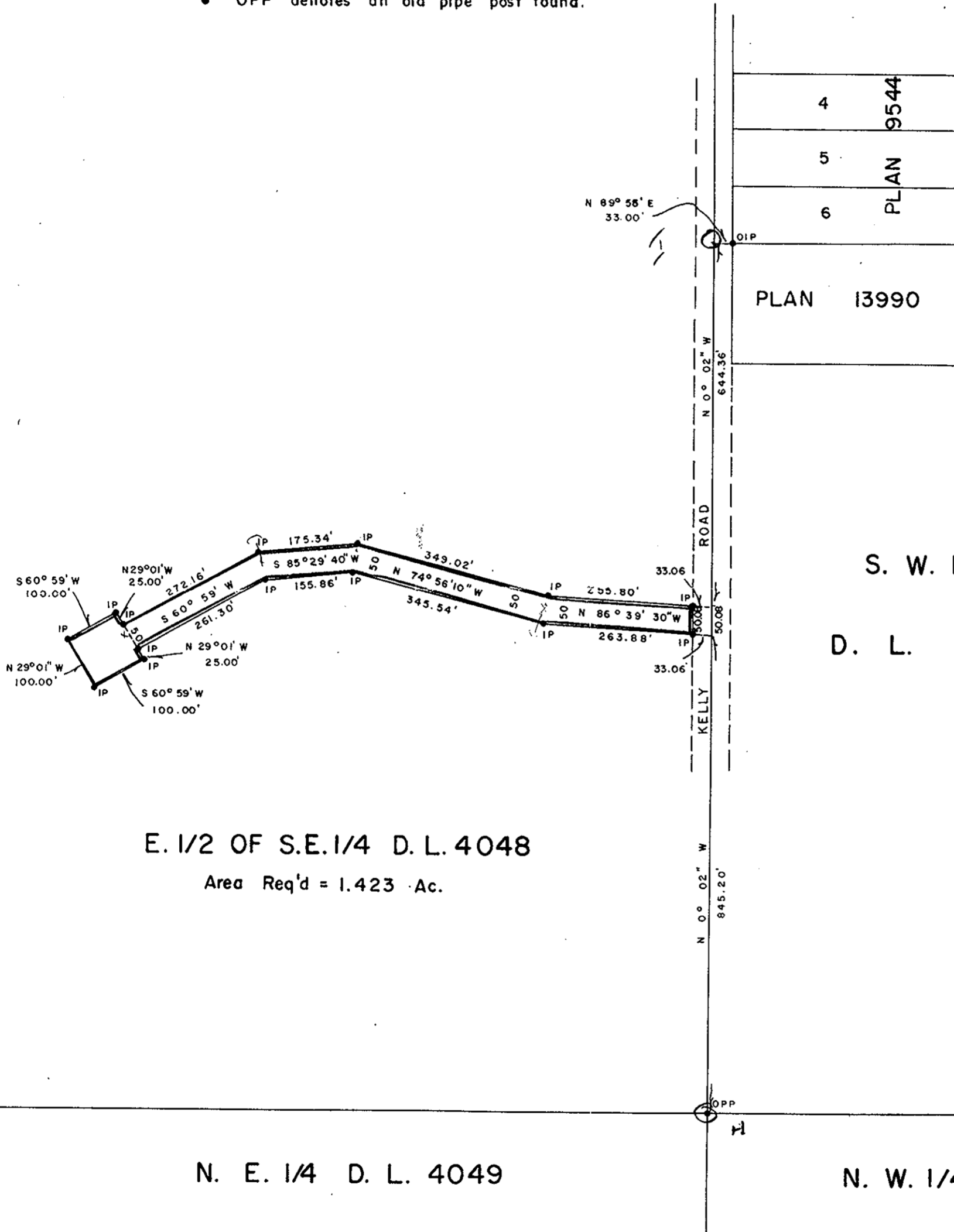

E. 1/2 OF S.E. 1/4 D. L. 4048
Area Req'd = 1.423 Ac.

S. W. 1/4

D. L. 4047

INSPECTED
October 12, 1972
D.A. Duffy
D.A. DUFFY, B.C.L.S.

N. E. 1/4 D. L. 4049

N. W. 1/4 D. L. 4046

I, DONALD A. DUFFY, of the City of Prince George,
a British Columbia Land Surveyor, make oath and say
that I was present at and did personally superintend
the survey represented by this plan and that the survey
and plan are correct. The said survey was completed
on the 18th day of January, 1966.

D. Duffy
B. C. L. S.

Sworn before me this 21st
day of JANUARY, 1966.

W.D. Usher
A Commissioner for taking Affidavits
within the Province of British Columbia.

OWNER _____
WITNESS _____
OWNER _____
WITNESS _____
OWNER _____
WITNESS _____

Approved under the Land Registry Act
this 28 day of SEPTEMBER, 1966

P. G. Shoolby
Approving Officer, Dept. of Highways.

THIS PLAN LIES WITHIN THE
FRASER-FORT GEORGE REGIONAL
DISTRICT

W.D. USHER & ASSOCIATES
LAND SURVEYORS
PRINCE GEORGE - B. C.
AK 22823 1785