P 95 A D

230 19.010

RECEIVED
OCT 11 1972
PROVINCIAL ASSESSOR
PRINCE GEORGE, B. C.

EXPLANATORY PLAN OF PART OF
N.W. 1/4 DISTRICT LOT 2425
CARIBOO DISTRICT, BRITISH COLUMBIA

SCALE: 1" = 200'

PLAN № 20233
Deposited in the Land Registry Office at Prince George, B.C. this 18 day of July, 1972
E J Schooley
Registrar

VMT 17/10/72

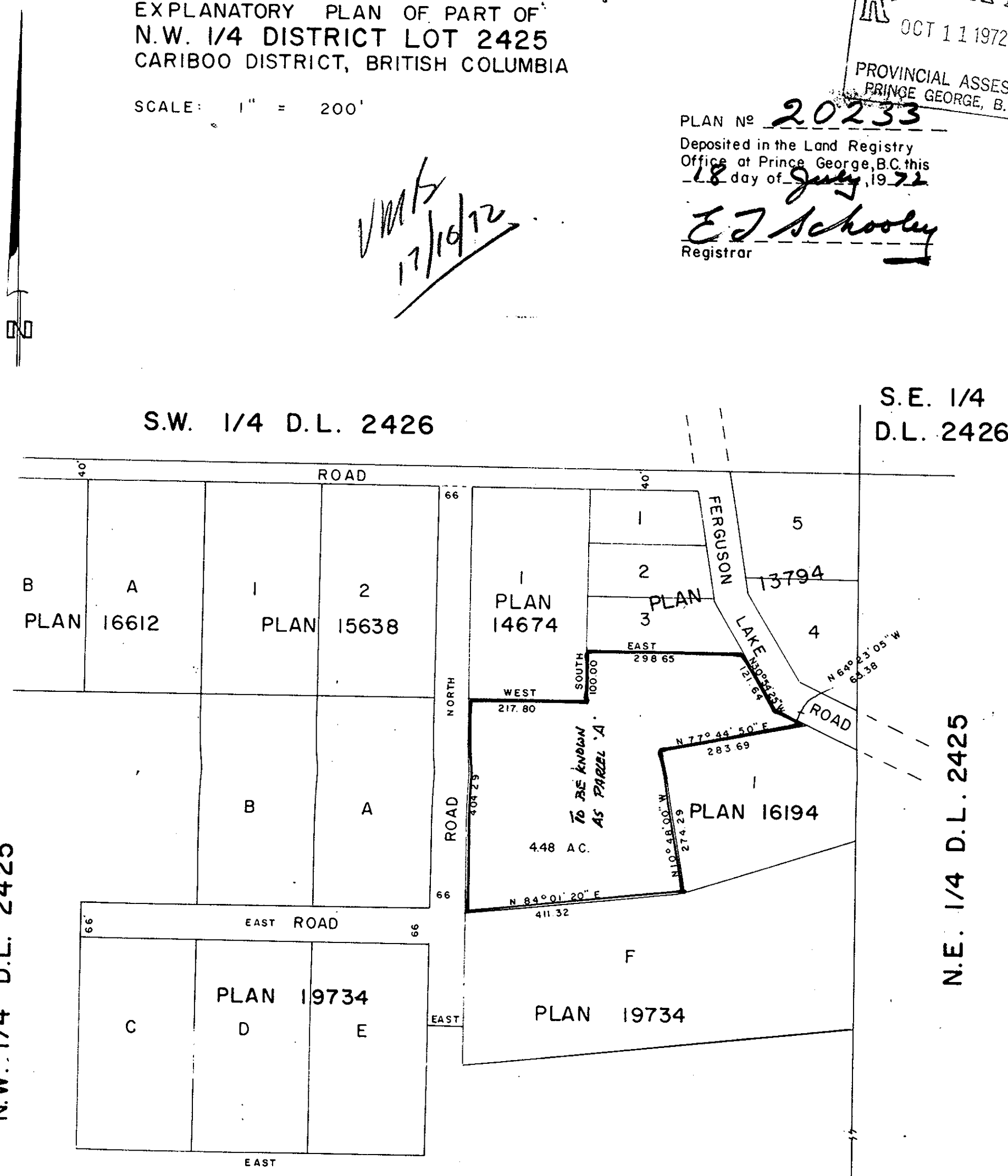

CERTIFIED CORRECT

According to Plans of record in the Prince George Land Registry Office this 15th day of May, 1972.

D. A. DUFFY, B.C.L.S.

Approved under the Land Registry Act this 16th day of June, 1972

Approving Officer, Dept. of Highways

This plan lies within the Fraser-Fort George Regional District.

Owner Mrs Anne Anderson

Witness D. Lieber

W. D. USHER & ASSOCIATES
LAND SURVEYORS
PRINCE GEORGE — B.C.
2820A