

"A"  
Plan 19306

PLAN NO: 20169

DEPOSITED IN THE LAND REGISTRY OFFICE AT  
PRINCE GEORGE THIS 15 DAY OF JUNE 1972

E. T. SCHODLEY  
REGISTRAR  
Per: *E. T. Schodley*  
(SURVEYOR L.R.O.)

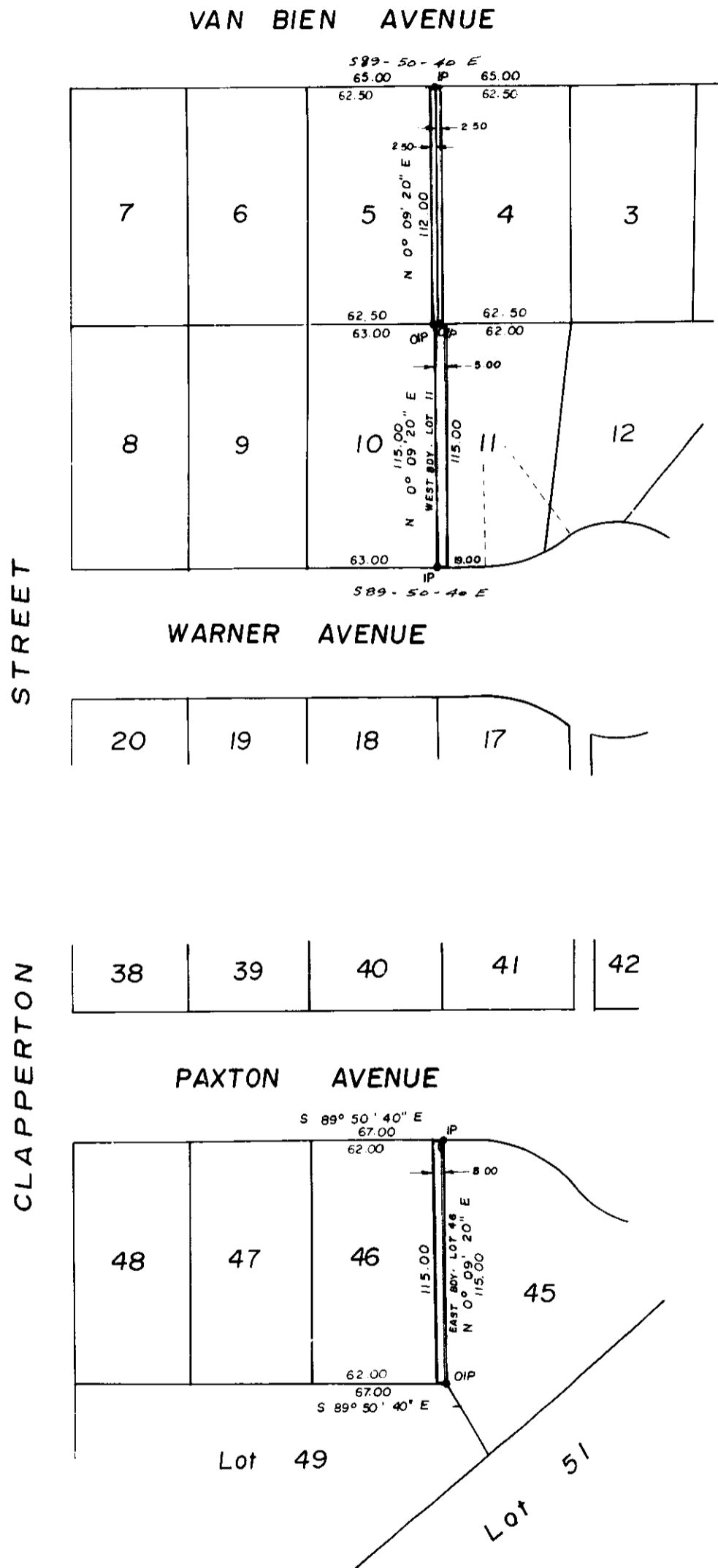

RIGHT OF WAY PLAN  
THROUGH LOTS 4, 5, 11, AND 46  
PLAN 20156., D.L. 14 26  
CARIBOO DISTRICT

Scale: 1" = 50'

BOOK OF REFERENCE	
LOT	AREA REQUIRED
LOT 4	280 sq. ft.
LOT 5	280 sq. ft.
LOT 11	560 sq. ft.
LOT 46	575 sq. ft.

I, A. DANILUCK, OF THE CITY OF PRINCE GEORGE, BRITISH COLUMBIA LAND SURVEYOR MAKE OATH AND SAY THAT I WAS PRESENT AT AND DID PERSONALLY SUPERINTEND THE SURVEY REPRESENTED BY THIS PLAN, AND THAT THE SURVEY AND PLAN ARE CORRECT. THE SAID SURVEY WAS COMPLETED ON THE 14 DAY OF June 1972

BEARINGS ARE ASTRONOMIC AND ARE DERIVED FROM PLAN 20156.

*A. Daniluck*  
A. DANILUCK B.C.L.S.

- P.C. ... STANDARD CONCRETE POST
- P.P. ... STANDARD PIPE POST
- C.I.P. ... STANDARD CAPPED IRON POST
- S.P. ... STANDARD P.O.N. POST
- B.T. ... BEARING TREE
- O. ... DENOTING 'OLD'

SWORN BEFORE ME AT PRINCE GEORGE  
THIS 15 DAY OF June 1972

THIS PLAN LIES WITHIN THE FRASER-FORT GEORGE REGIONAL DISTRICT.

*Commissioner*  
A COMMISSIONER FOR TAKING AFFIDAVITS  
FOR BRITISH COLUMBIA

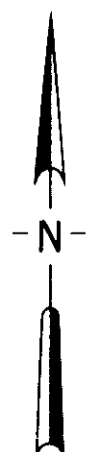

McWILLIAM - WHYTE - GOBLE & ASSOCIATES  
B.C. LAND SURVEYORS  
KAMLOOPS - SMITHERS - PRINCE GEORGE

REF. NO.: 71100 - 19D