

RECEIVED

AUG 4 1972

CITY ASSESSOR
PRINCE GEORGE

PLAN NO: 20103

REGISTERED IN THE LAND REGISTRY OFFICE AT
PRINCE GEORGE THIS 10 DAY OF MAY 1972

PLAN OF SUBDIVISION
OF LOT 533,
PLAN 15185, Section 2,
D. L. 2507, CARIBOO DISTRICT

Scale: 1" = 50'

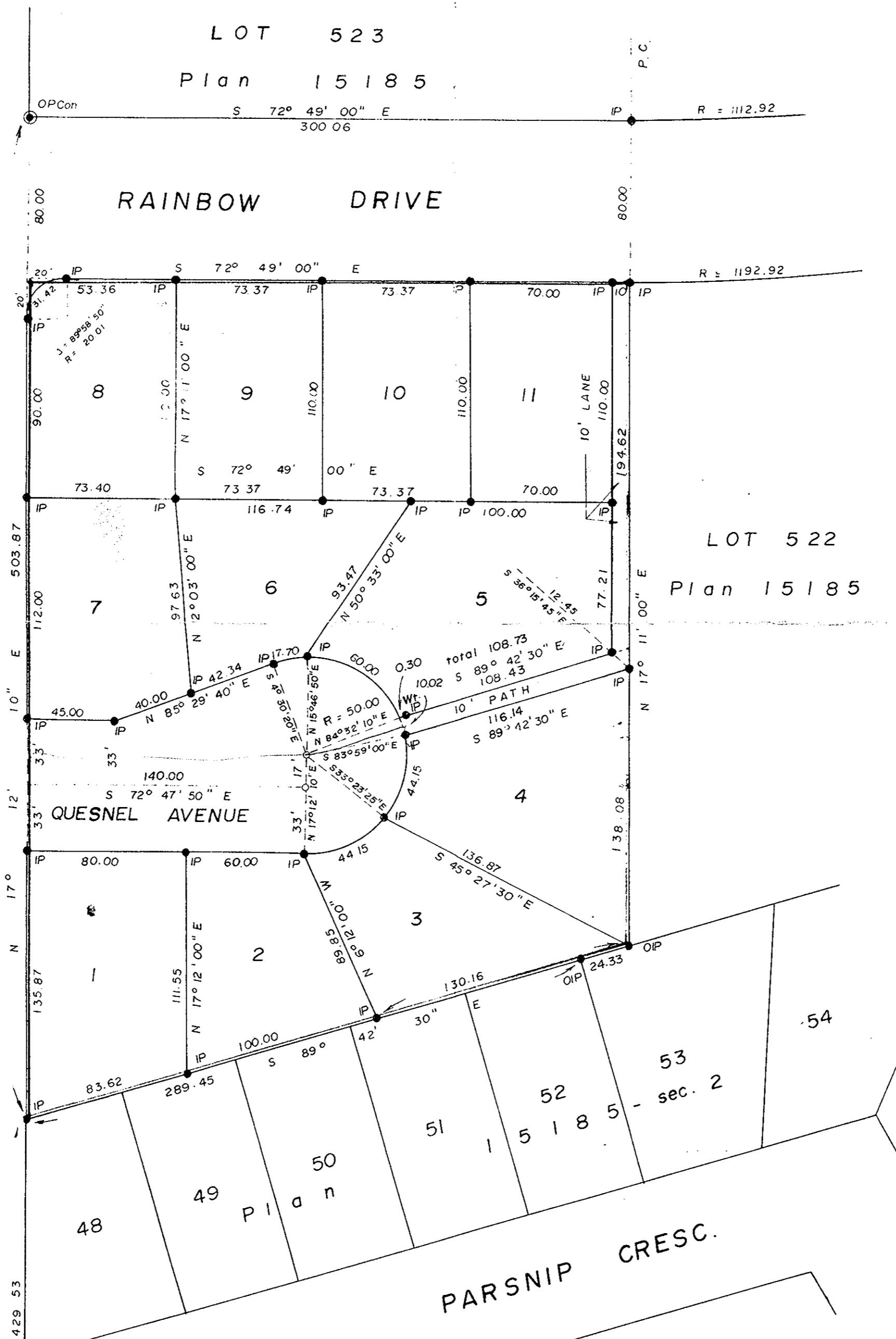

I, V. BARTELL, OF THE CITY OF PRINCE GEORGE
BRITISH COLUMBIA LAND SURVEYOR MAKE OATH AND SAY
THAT I WAS PRESENT AT AND DID PERSONALLY SUPERINTEND
THE SURVEY REPRESENTED BY THIS PLAN, AND THAT THE
SURVEY AND PLAN ARE CORRECT THE SAID SURVEY WAS
COMPLETED ON THE 11 DAY OF May 1972

BEARINGS ARE ASTROMOMIC AND ARE DERIVED FROM
EAST BOUNDARY OF OSPIKA BLVD. SHOWN
AS N 17° 12' 10" E

APPROVED UNDER THE LAND SURVEY ACT
THIS 17 DAY OF MAY 1972

Vicki Bartell
V. BARTELL B.C.L.S.

S.E.L.16
O.P. Con.

- O.P. Con. STANDARD CONCRETE POST
- I.P. STANDARD IRON POST
- S.I.P. STANDARD CAPPED IRON POST
- F.P. STANDARD IRON POST
- B.T. BEARING TREE
- O. DENOTING 'OLD'

C. E. Obit
APPROVING OFFICER

SWORN BEFORE ME AT Prince George
THIS 16 DAY OF May 1972

A. Wilson
A COMMISSIONER FOR TAKING AFFIDAVITS
FOR BRITISH COLUMBIA

OWNER *H. Moffat* MAYOR

OWNER *D. ...* CITY CLERK

McWILLIAM - WHYTE - GOBLE & ASSOCIATES
B.C. LAND SURVEYORS
KAMLOOPS - SMITHERS - PRINCE GEORGE

REF. NO.: 72100-2-1