

PLAN NO.: 20089

DEPOSITED IN THE LAND REGISTRY OFFICE AT  
PRINCE GEORGE THIS \_\_\_\_\_ DAY OF \_\_\_\_\_ 19\_\_

REGISTRAR

PLAN OF SUBDIVISION  
OF LOTS 12 & 13, BLOCK 8,  
PLAN 721, D.L. 1426  
CARIBOO DISTRICT.

Scale: 1" = 100'

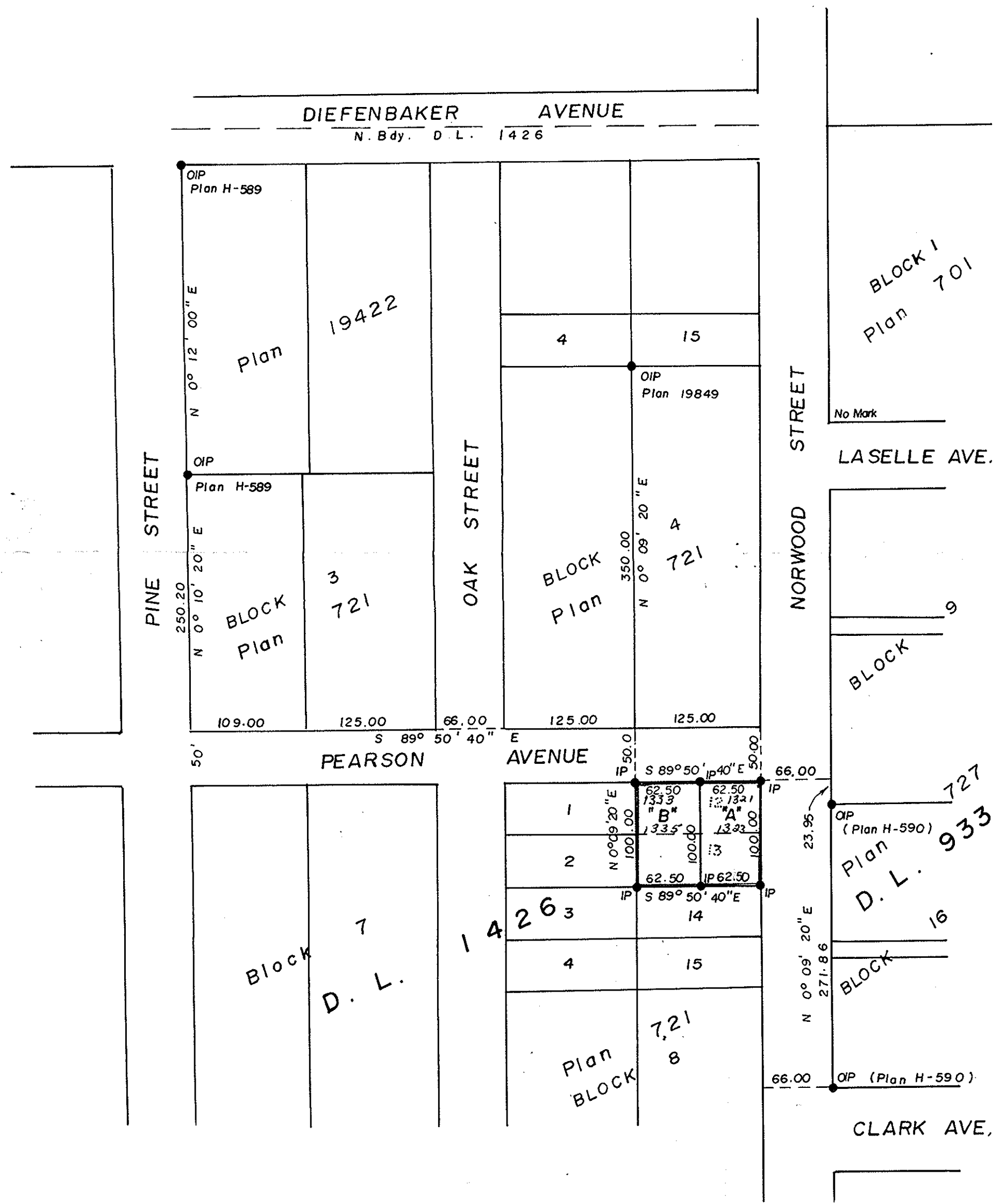

I, V. BARTELL, OF THE CITY OF PRINCE GEORGE, BRITISH COLUMBIA LAND SURVEYOR MAKE OATH AND SAY THAT I WAS PRESENT AT AND DID PERSONALLY SUPERINTEND THE SURVEY REPRESENTED BY THIS PLAN, AND THAT THE SURVEY AND PLAN ARE CORRECT. THE SAID SURVEY WAS COMPLETED ON THE 12 DAY OF MAY 1972.

*V. Bartell*  
V. BARTELL B.C.L.S.

SWORN BEFORE ME AT PRINCE GEORGE  
THIS 16 DAY OF MAY 1972

*J. Wilson*  
A COMMISSIONER FOR TAKING AFFIDAVITS  
FOR BRITISH COLUMBIA

BEARINGS ARE ASTRONOMIC AND ARE DERIVED FROM WEST BOUNDARY OF NORWOOD STREET SHOWN AS N 0° 09' 20" E ON PLAN H-590.

- P Con ... STANDARD CONCRETE POST
- P.P. ... STANDARD PIPE POST
- C.I.P. ... STANDARD CAPPED IRON POST
- I.P. ... STANDARD IRON POST
- B.T. ... BEARING TREE
- O. ... DENOTING 'OLD'

APPROVED UNDER THE LAND REGISTRY ACT  
THIS 16<sup>th</sup> DAY OF MAY 1972

*C. E. Plot*  
APPROVING OFFICER

Owner *Rose Patrick*

Witness *E. H. Wilson*

Owner *J. Savich*

Witness *E. H. Wilson*

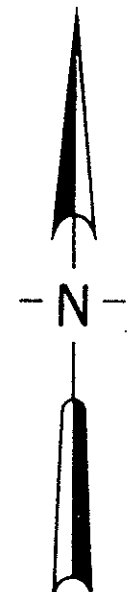

McWILLIAM - WHYTE - GOBLE & ASSOCIATES  
B.C. LAND SURVEYORS  
KAMLOOPS - SMITHERS - PRINCE GEORGE  
REF. NO.: 72105