

PLAN OF SUBDIVISION OF
N.W. 1/4 DISTRICT LOT 4 032
 EXCEPT PLAN 19592
 CARIBOO DISTRICT, BRITISH COLUMBIA

SCALE: 1" = 200'

NOTE: Bearings are astronomic, derived from the Westerly boundary of the Old Summit Lake Road as shown on Plan 19592.

LEGEND: • OPP denotes an old pipe post found.
 • OIP denotes an old iron pin found.
 • IP denotes an iron pin set.

D. L. 3791

PLAN N^o **19961**

Deposited in the Land Registry Office at Prince George, B.C. this 1 day of MARCH, 1972.

E. J. Tamm
 Deputy Registrar

N.E. 1/4
 D. L. 4032

S.E. 1/4
 D. L. 4032

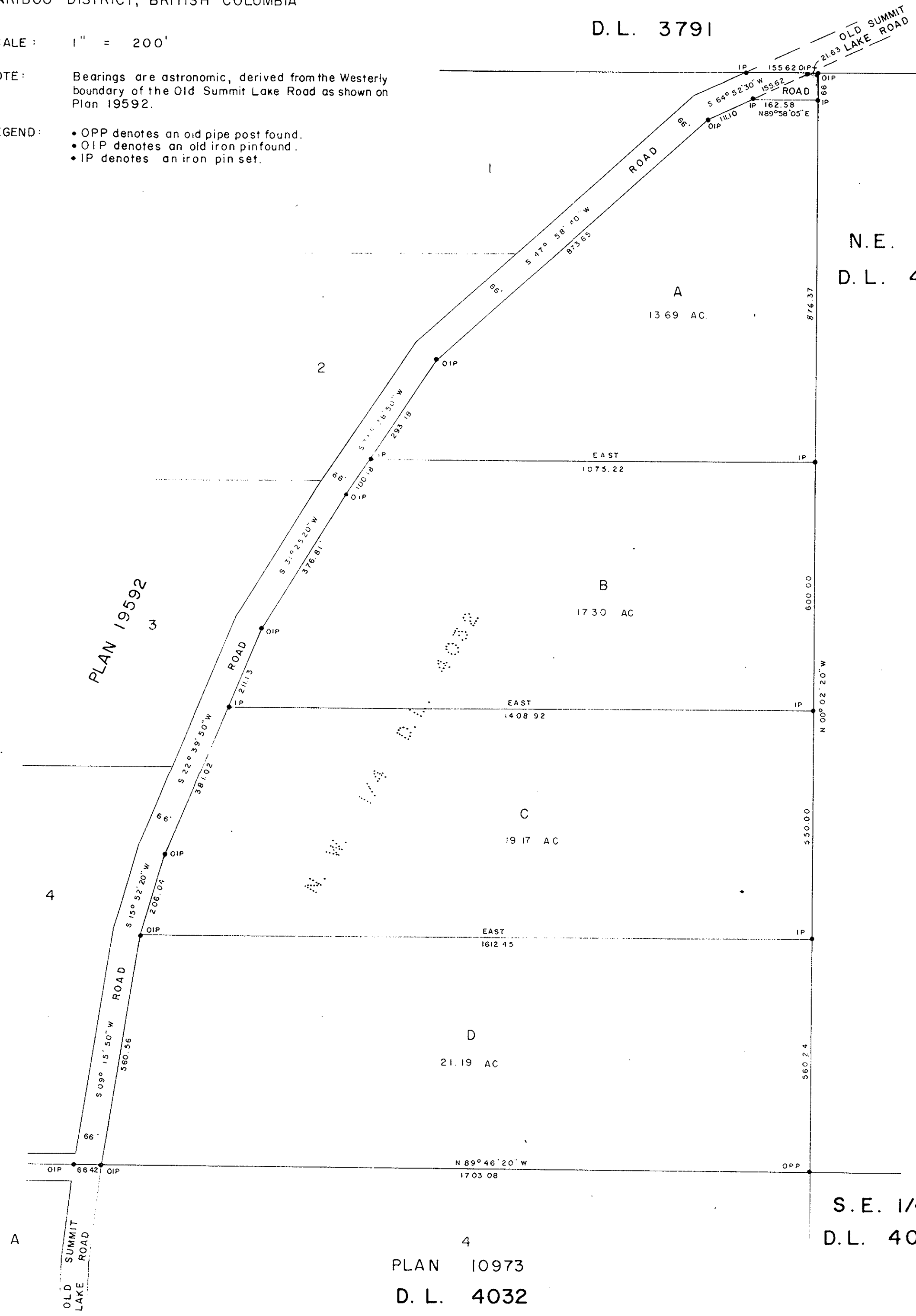

PLAN 10973
 D. L. 4032

I, DONALD A. DUFFY of the City of Prince George, a British Columbia Land Surveyor, make oath and say that I was present at and did personally superintend the survey represented by this plan and that the survey and plan are correct. The said survey was completed on the 16th day of February, 1972.

Owner *[Signature]*

Witness *[Signature]*

Owner *[Signature]*

Witness *[Signature]*

Approved under the Land Registry Act this 24 day of FEBRUARY, 1972.

[Signature]
 Approving Officer, Dept. of Highways.

Sworn before me this 16 day of MARCH, 1972.

B.C.L.S.

[Signature]
 A Commissioner for taking Affidavits for British Columbia.

This plan lies within the Fraser-Fort George Regional District.