

PLAN OF SUBDIVISION OF
 LOT A, PLAN 16824
 DISTRICT LOT 630
 CARIBOO DISTRICT, BRITISH COLUMBIA

SCALE: 1" = 200'

NOTE: Bearings are astronomic, derived from the North boundary of Lot A, Plan 16824.

LEGEND: •OIP denotes an old iron pin found.
 •IP denotes an iron pin set.

PLAN No **19942**

Deposited in the Land Registry Office at Prince George, B.C. this 15 day of February, 1972

[Signature]
 Deputy Registrar

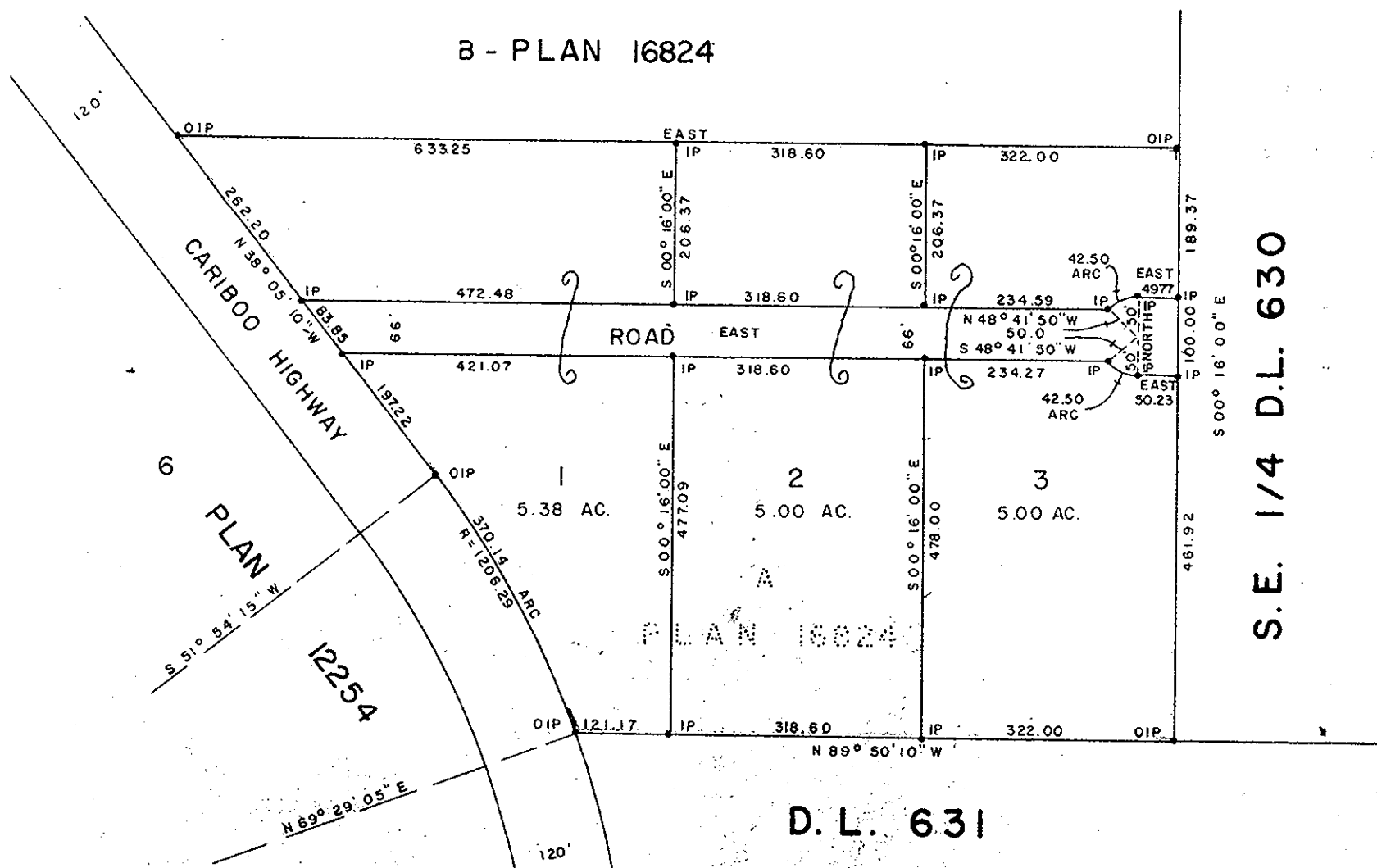

I, DONALD A. DUFFY, of the City of Prince George, a British Columbia Land Surveyor, make oath and say that I was present at and did personally superintend the survey represented by this plan and that the survey and plan are correct. The said survey was completed on the 15th day of October, 1971.

[Signature]
 B.C.L.S.

Sworn before me this 24th day of Jan, 1972

[Signature]
 A Commissioner for taking Affidavits for British Columbia.

Owner Walter T. Marink

As to both Signatures:
 Witness [Signature]

Owner Ray Foulston

Witness _____

Approved under the Land Registry Act this 27 day of January, 1972.

[Signature]
 Approving Officer, Dept. of Highways.

This plan lies within the Fraser-Fort George Regional District.