

RECEIVED

MAR 10 1972

CITY ASSESSOR  
PRINCE GEORGE

PLAN NO: 19882

DEPOSITED IN THE LAND REGISTRY OFFICE AT  
PRINCE GEORGE THIS 18<sup>th</sup> DAY OF JANUARY 1972

*[Signature]*  
DEPUTY REGISTRAR

*Copy to Engineering Dept.  
Mar. 10/72 - W.S.*

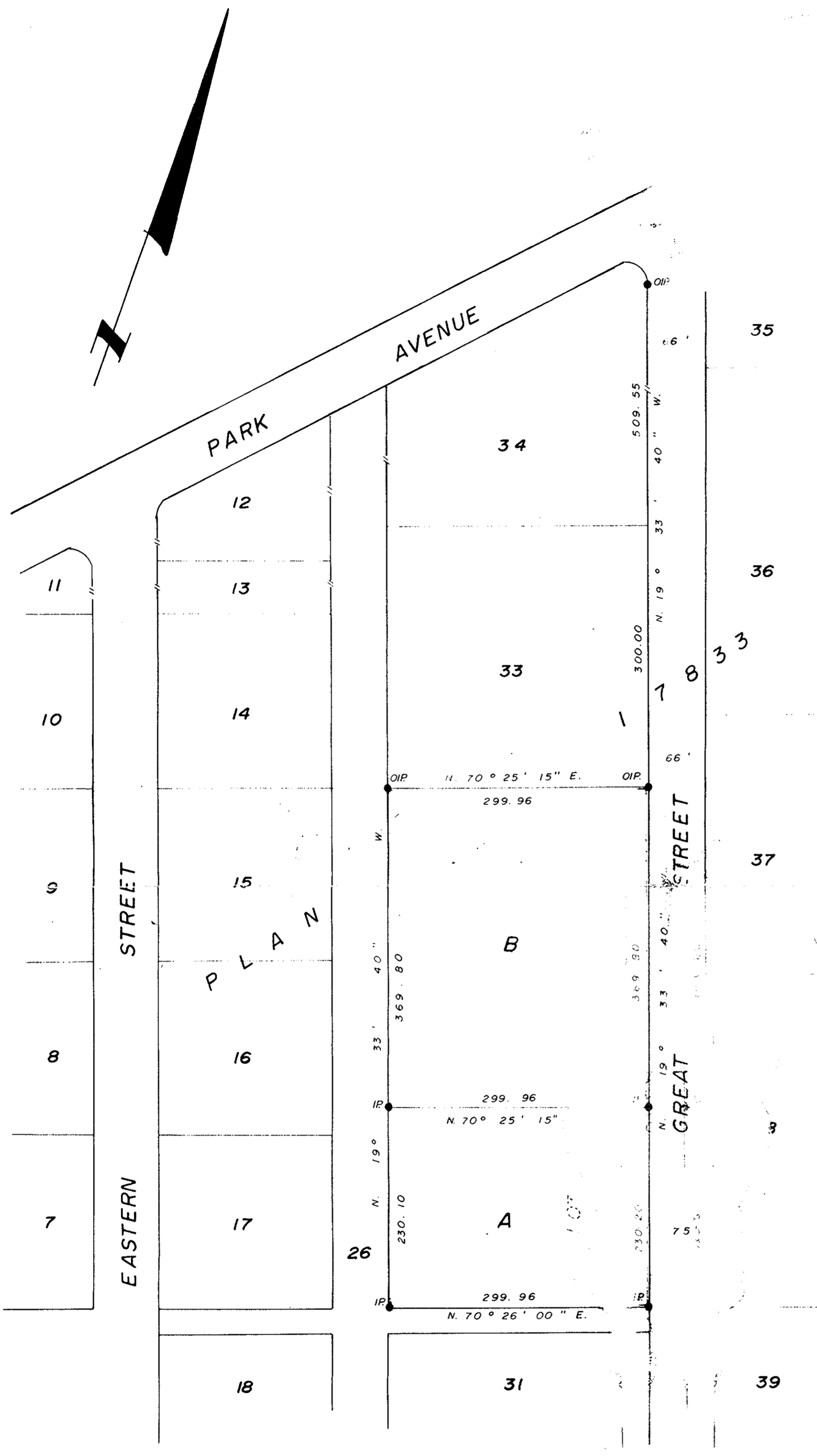

PLAN OF SUBDIVISION OF  
LOT 32, PLAN 17833,  
DISTRICT LOT 745,  
CARIBOO DISTRICT.

SCALE : 1" = 100'

PACIFIC, GREAT EASTERN RAILWAY CO.

*[Signature]*  
EXECUTIVE VICE-PRESIDENT

*[Signature]*  
SECRETARY

*[Signature]*  
CHIEF ENGINEER

I, A. DANILUCK, OF THE CITY OF PRINCE GEORGE  
BRITISH COLUMBIA LAND SURVEYOR MAKE OATH AND SAY  
THAT I WAS PRESENT AT AND DID PERSONALLY SUPERINTEND  
THE SURVEY REPRESENTED BY THIS PLAN, AND THAT THE  
SURVEY AND PLAN ARE CORRECT THE SAID SURVEY WAS  
COMPLETED ON THE 29<sup>th</sup> DAY OF NOVEMBER 1971

*[Signature]*  
B.C.L.S.

SWORN BEFORE ME AT PRINCE GEORGE, B.C.  
THIS 30<sup>th</sup> DAY OF November 1971

*[Signature]*  
A COMMISSIONER FOR TAKING AFFIDAVITS  
FOR BRITISH COLUMBIA

BEARINGS ARE AS TAKEN FROM O.I.P. UNDER THE LAND REGISTRY ACT  
THE WESTERLY BOUNDARY OF GREAT STREET AS SHOWN ON PLAN 17833  
SHOWN AS N. 19° 33' 40" W. ON PLAN 17833.

- P.C.P. STANDARD CONCRETE POST
- P.P. STANDARD PIPE POST
- C.I.P. STANDARD CAPPED IRON POST
- I.P. STANDARD IRON POST
- BT BEARING TREE
- O. DENOTING 'OLD'

*[Signature]*  
OFFICER

OWNER

ATTN: [ ]

THIS PLAN LIES WITHIN THE FRASER  
FORT-GEORGE REGIONAL DISTRICT.

McWILLIAM - WHYTE - GOBLE & ASSOCIATES  
B.C. LAND SURVEYORS  
KAMLOOPS - SMITHERS - PRINCE GEORGE

REF. NO.: 71253