

PLAN OF SUBDIVISION OF
 LOTS A, 4 AND 5, BLOCK 236, PLAN 1268,
 AND PART OF CLOSED CONNAUGHT DRIVE,
 PLAN 17476, DISTRICT LOT 343,
 CARIBOO DISTRICT.

SCALE: 1" = 50'

PLAN NO. 19797
 Deposited in the Land Registry Office at
 Prince George this 27th day of DECEMBER 1971.

[Signature]
 DEPUTY Registrar

RECEIVED

FLB 161972

CITY ASSESSOR
 PRINCE GEORGE

Copy to Engineering Dept.
 Feb. 10/72 *[Signature]*

KEY PLAN

Scale: 1" = 200'

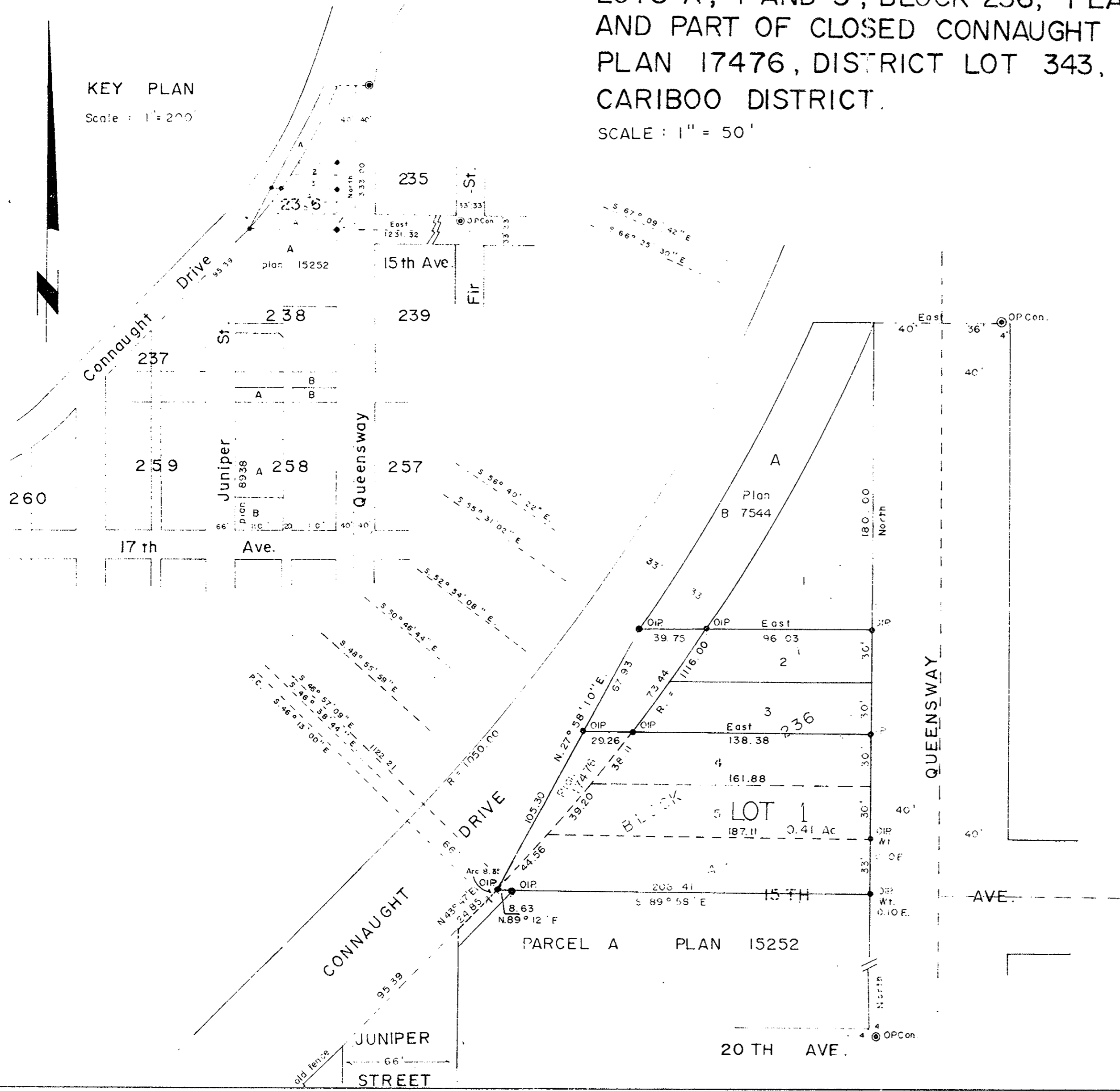

Bearings are astronomic and are derived from
 Plan 1268, W. Bdy, Queensway shown as
 North.

- ⊙ Pcon. Standard Concrete Post.
- ⊙ P Rock Standard Rock Post.
- PP Standard Pipe Post.
- IP Standard Iron Post.
- P Wooden Post.
- L.P. Lead Plug.
- "Century" Old
- WT Denoting "Witness"

I, V. Bartell, of the City of Prince George
 British Columbia Land Surveyor, make oath and
 say that I was present at and did personally
 superintend the survey represented by this
 plan and that the survey and plan are correct.
 The said survey was completed on
 the 17th day of September, 1968.

[Signature]
 Victoria Bartell

Sworn before me at Prince George
 this 19th day of September, 1968.

[Signature]
 Commissioner for taking affidavits
 for British Columbia.

Approved under the Land Registry Act
 on the 30th day of SEPT. 1968.

[Signature]
 Approving Officer
 City of Prince George

Reapproved JAN 5, 1970.

[Signature]

Reapproved Oct. 12, 1971

[Signature]

OWNER *[Signature]*

OWNER *[Signature]*

WITNESS TO BOTH SIGNATURES *[Signature]*

Owner *[Signature]*

Witness *[Signature]*

Owner *[Signature]*

Witness *[Signature]*

McWilliam - Whyte, Goble & Assoc.
 B.C. Land Surveyors
 Kamloops - Prince George
 REF NO. 68206