

RECEIVED

PLOTTED. HM.

JAN 4 1972

CITY ASSESSOR
PRINCE GEORGE

PLAN OF SUBDIVISION OF
LOTS 16 TO 22 INCLUSIVE
BLOCK 36, PLAN 646
DISTRICT LOT 1429
CARIBOO DISTRICT, BRITISH COLUMBIA

SCALE: 1" = 100'

NOTE: Bearings are astronomic, derived from the South boundary of 9th Avenue.

LEGEND: ●OPCON denotes an old concrete monument found.
○OIP denotes an old iron pin found.
•IP denotes an iron pin set.
WT denotes witness.

PLAN N^o 19686

Deposited in the Land Registry Office at Prince George, B.C. this 9th day of NOVEMBER, 1971.

[Signature]
Registrar

D. L. 937
PLAN 752

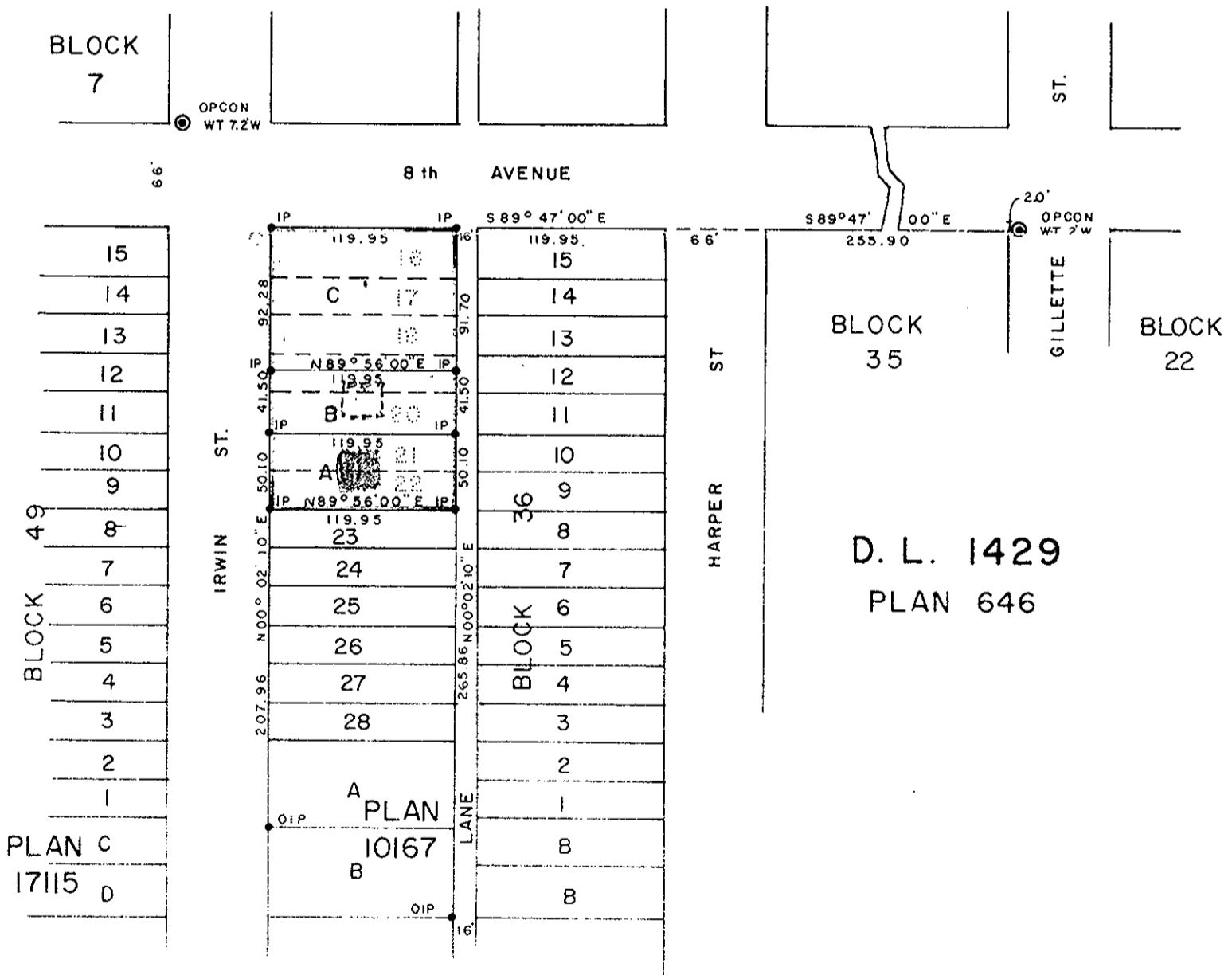

I, DONALD A. DUFFY of the City of Prince George, a British Columbia Land Surveyor, make oath and say that I was present at and did personally superintend the survey represented by this plan and that the survey and plan are correct. The said survey was completed on the 9th day of August, 1971.

[Signature]
B.C.L.S.

Sworn before me this 25th day of August, 1971.

Owner *[Signature]*
Witness *[Signature]*
Owner *[Signature]*
Witness *[Signature]*

Approved under the Land Registry Act this 23rd day of August, 1971.

[Signature]
City of Prince George
Reapproved Nov. 5 1971
[Signature]
City of Prince George

[Signature]
A Commissioner for taking Affidavits for British Columbia