

PLAN OF SUBDIVISION OF PART OF  
S. E. 1/4 OF N. E. 1/4 OF  
DISTRICT LOT 1592  
CARIBOO DISTRICT, BRITISH COLUMBIA

SCALE: 1" = 200'

NOTE: Bearings are astronomic, derived from the Northwesterly boundary of the Northern Trans-Provincial Highway, Plan H-705.

LEGEND: • OIP denotes an old iron pin found.  
• IP denotes an iron pin set.

PLAN No. 19608

Deposited in the Land Registry Office at Prince George, B.C. this 30th day of SEPT., 1971.

*[Signature]*  
Registrar

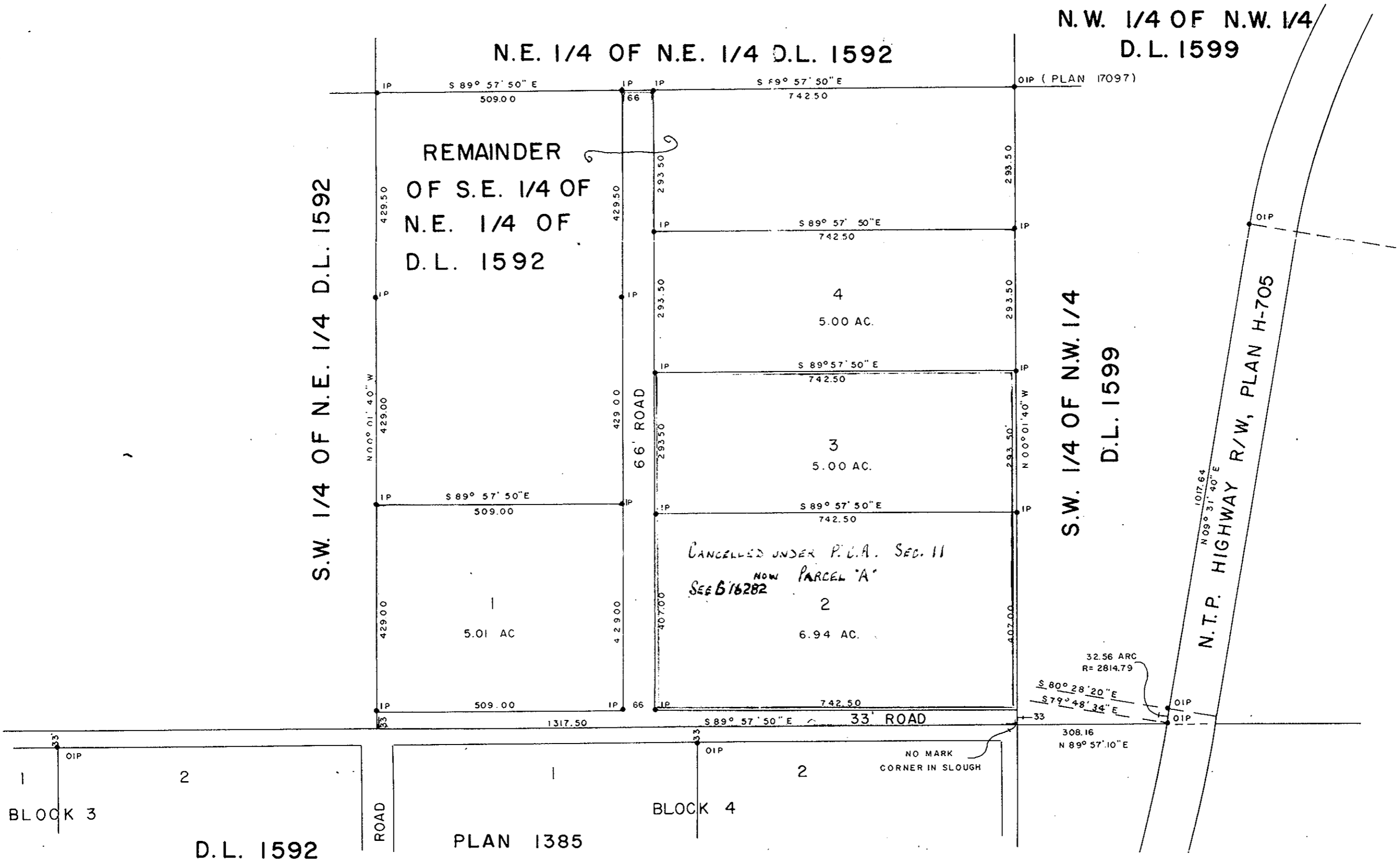

I, DONALD A. DUFFY of the City of Prince George, a British Columbia Land Surveyor, make oath and say that I was present at and did personally superintend the survey represented by this plan and that the survey and plan are correct. The said survey was completed on the 14th day of SEPT., 1971.

*[Signature]*  
B.C.L.S.

Sworn before me this 28 day of SEPT., 1971

*[Signature]*  
A Commissioner for Taking Affidavits for British Columbia.

Owner *[Signature]*

Witness *[Signature]*

Approved under the Land Registry Act this 28 day of SEPTEMBER, 1971.

*[Signature]*  
Approving Officer, Dept. of Highways.

This plan lies within the Fraser-Fort George Regional District.