

PLAN No 19595

Deposited in the Land Registry Office
at PRINCE GEORGE on the 23rd day of SEPT. 1971.

E. J. Raw
Deputy Registrar

**PLAN OF RIGHT OF WAY
THROUGH LOT "A",
PLAN 19594, D.L. 343
CARIBOO DISTRICT**

SCALE: 1" = 100'

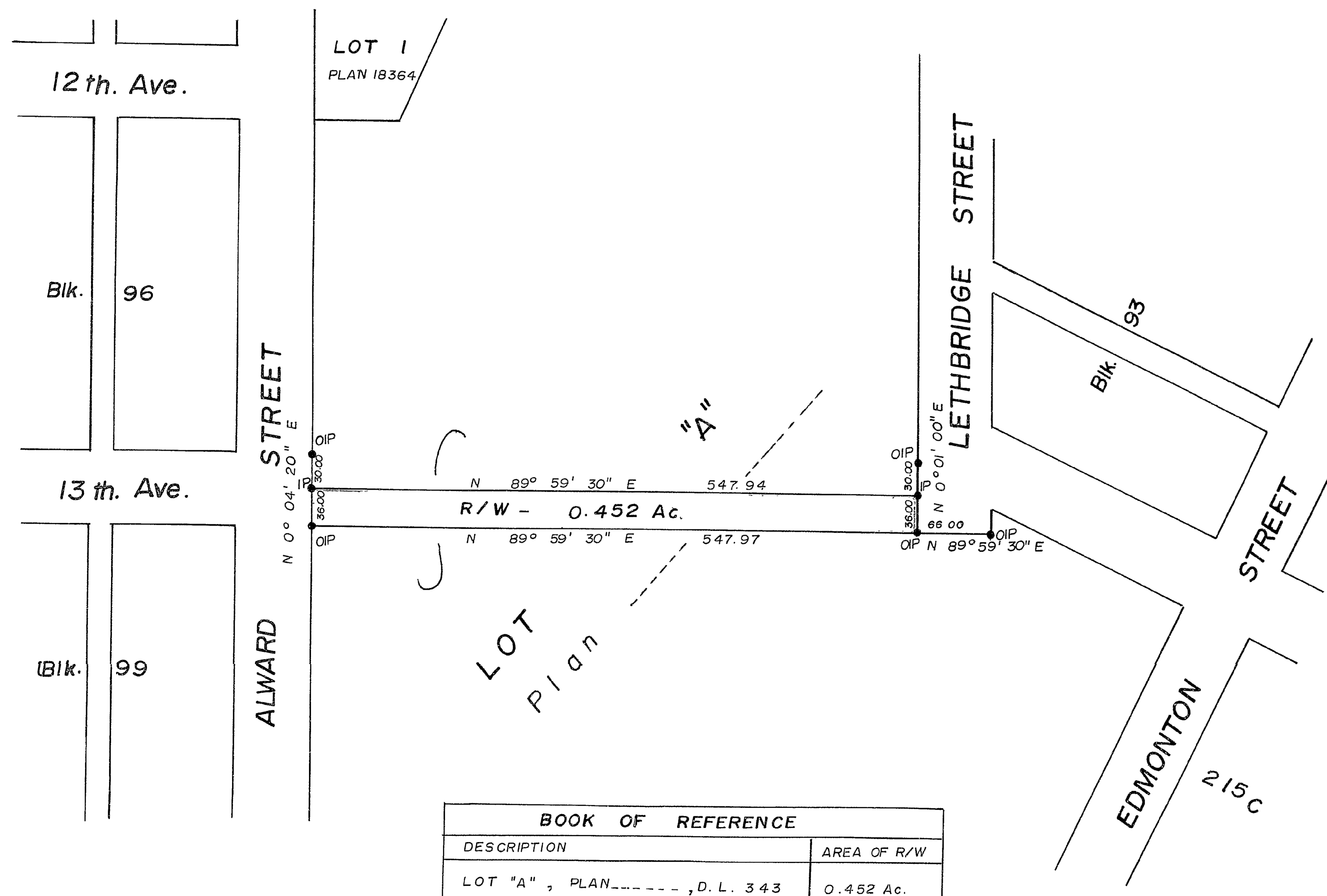

BOOK OF REFERENCE	
DESCRIPTION	AREA OF R/W
LOT "A", PLAN 19594, D.L. 343	0.452 Ac.

Bearings are astronomic and are derived from OIP's ON NORTH BOUNDARY PARCEL BB SHOWN ON POSTING PLAN B 5667

- P.con. ----- Standard Concrete Post.
- P.Rock ----- Standard Rock Post.
- P.P. ----- Standard Pipe Post.
- I.P. ----- Standard Iron Post.
- P. ----- Wooden Post.
- L.P. ----- Lead Plug.
- ----- Denoting "Old"
- WT. ----- Denoting "Witness"
- CIP ----- Capped Iron Post

I, A. DANILUCK of the CITY OF PRINCE GEORGE British Columbia Land Surveyor, make oath and say that I was present at and did personally superintend the survey represented by this plan and that the survey and plan are correct. The said survey was completed on the 10th day of September, 1971.

A. Daniluck
A. DANILUCK B.C.L.S.

Sworn before me at Prince George this 22nd day of September, 1971.

Janice L. Pierson
A commissioner for taking affidavits for British Columbia.

Approved under the Land Registry Act on the _____ day of _____ 19____.

Approving Officer

THIS PLAN LIES WITHIN THE
FRASER FORT GEORGE
REGIONAL DISTRICT

McWilliam—Whyte—Goble & Associates
B.C. LAND SURVEYORS
PRINCE GEORGE/SMITHERS/KAMLOOPS

REF No: 71144 - C