

*E. J. Power*  
 DEPUTY Registrar

PLAN OF SUBDIVISION OF PART OF  
 N.W. 1/4 DISTRICT LOT 4032  
 CARIBOO DISTRICT, BRITISH COLUMBIA

SCALE: 1" = 200'

NOTE: Bearings are astronomic, derived from the  
 South boundary of N.W. 1/4 D.L. 4032  
 as shown on Plan 16177

LEGEND:  
 •OIP denotes an old iron pin found.  
 •OPP denotes an old pipe post found.  
 •IP denotes an iron pin set.  
 OP denotes an old wooden post found

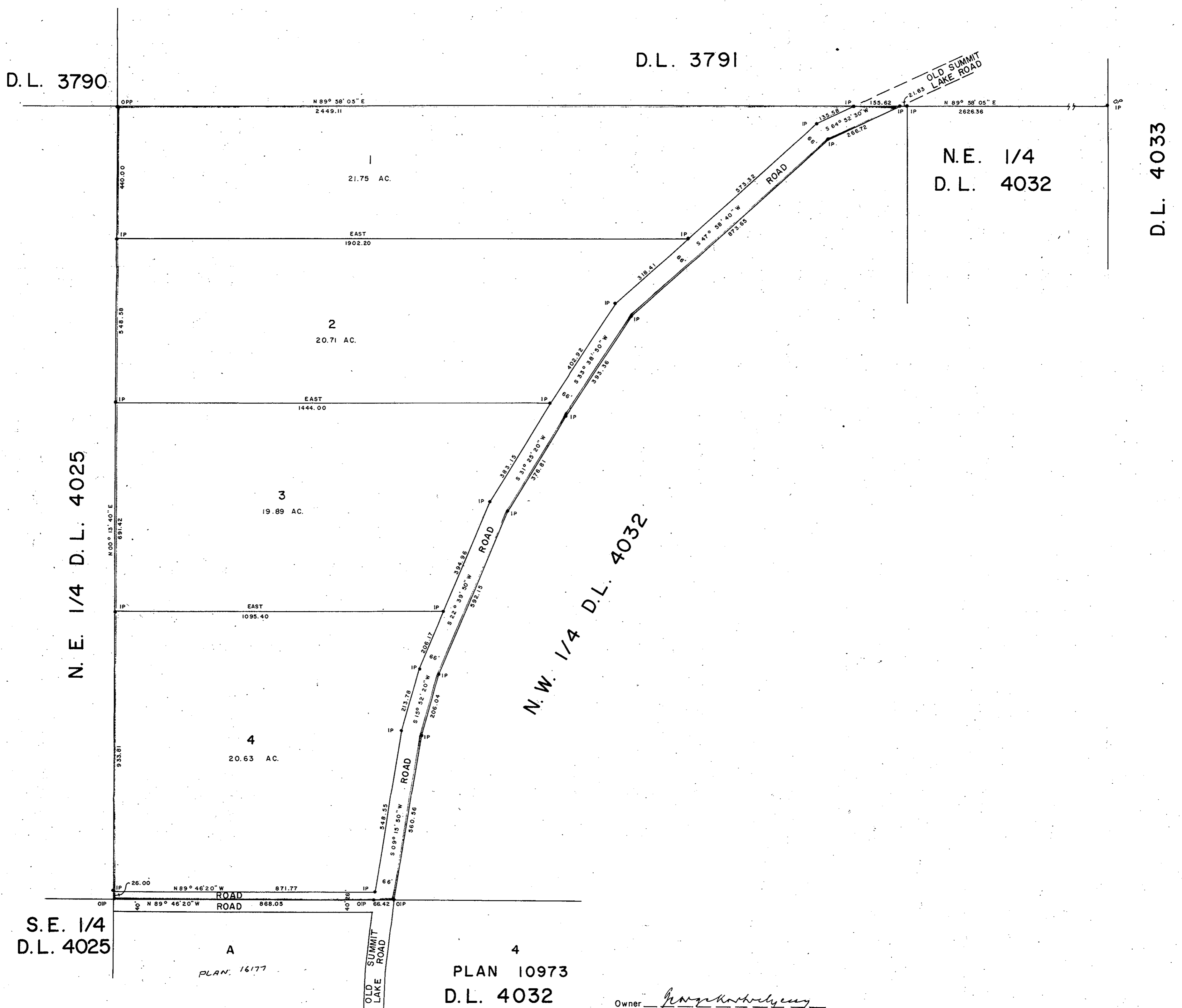

I, DONALD A. DUFFY of the City of Prince George,  
 a British Columbia Land Surveyor, make oath and say,  
 that I was present at and did personally superintend  
 the survey represented by this plan and that the survey  
 and plan are correct. The said survey was completed  
 on the 16<sup>th</sup> day of August, 1971

*Donald A. Duffy*  
 B.C.L.S.

Sworn before me this 14<sup>th</sup> day of SEPTEMBER, 1971.  
*[Signature]*  
 A Commissioner for taking Affidavits  
 for British Columbia.

PLAN 10973  
 D.L. 4032

Owner *[Signature]*  
 Witness *[Signature]*  
 Owner *[Signature]*  
 Witness *[Signature]*

Approved under the Land Registry Act  
 this 13 day of SEPTEMBER, 1971.  
*[Signature]*  
 Approving Officer, Dept. of Highways

This plan lies within the Fraser-Fort  
 George Regional District.