

RECEIVED

SEP 9 1971

PLAN OF SUBDIVISION OF
LOT E, PLAN 7787
DISTRICT LOT 913
CARIBOO DISTRICT, BRITISH COLUMBIA

CITY ASSESSOR
PRINCE GEORGE

19466

SCALE: 1" = 100'

NOTE: Bearings are astronomic, derived from the Northwest and Southeast boundaries of Van Bien Avenue, Plan 7787.

LEGEND:
• OIP denotes an old iron pin found.
• IP denotes an iron pin set.

PLAN 15812
Deposited in the Land Registry
Office at Prince George, B.C. this
29th day of July, 1971

[Handwritten signature]

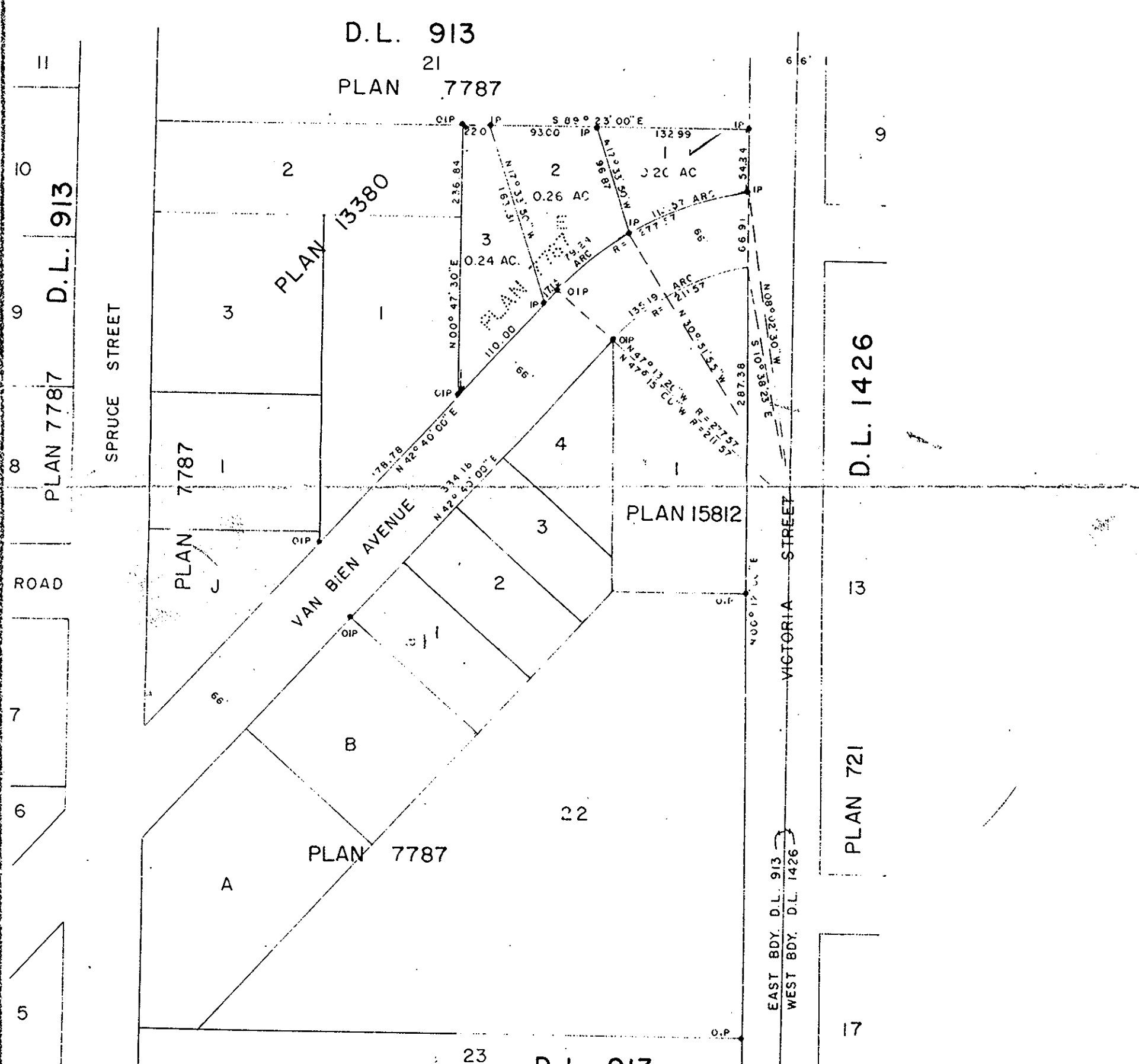

DONALD A. DUFFY, the owner of the above described land, do hereby certify that the above plan is a true and correct copy of the original plan as shown to me on the 14th day of JUNE, 1971.

[Handwritten signature of Donald A. Duffy]

Witness before me this 28th day of JULY, 1971

[Handwritten signature]

Owner _____

Witness _____

Owner _____

Witness _____

Deposited in the Land Registry Act
this 29th day of JULY, 1971

[Handwritten signature]
City Assessor
Prince George