

PLAN OF SUBDIVISION OF PART OF  
LOT 11, PLAN 11234  
DISTRICT LOT 4046  
CARIBOO DISTRICT, BRITISH COLUMBIA

PLAN N<sup>o</sup> 19451

SCALE: 1" = 100'

Deposited in the Land Registry  
Office at Prince George, B.C. this  
22nd day of July, 1971.

NOTE: Bearings astronomic, derived from the South  
boundary of Lot 11, Plan 11234, as shown on  
Plan 19075.

*[Signature]*  
DEPUTY Registrar

LEGEND: •OIP denotes an old iron pin found.  
•IP denotes an iron pin set.

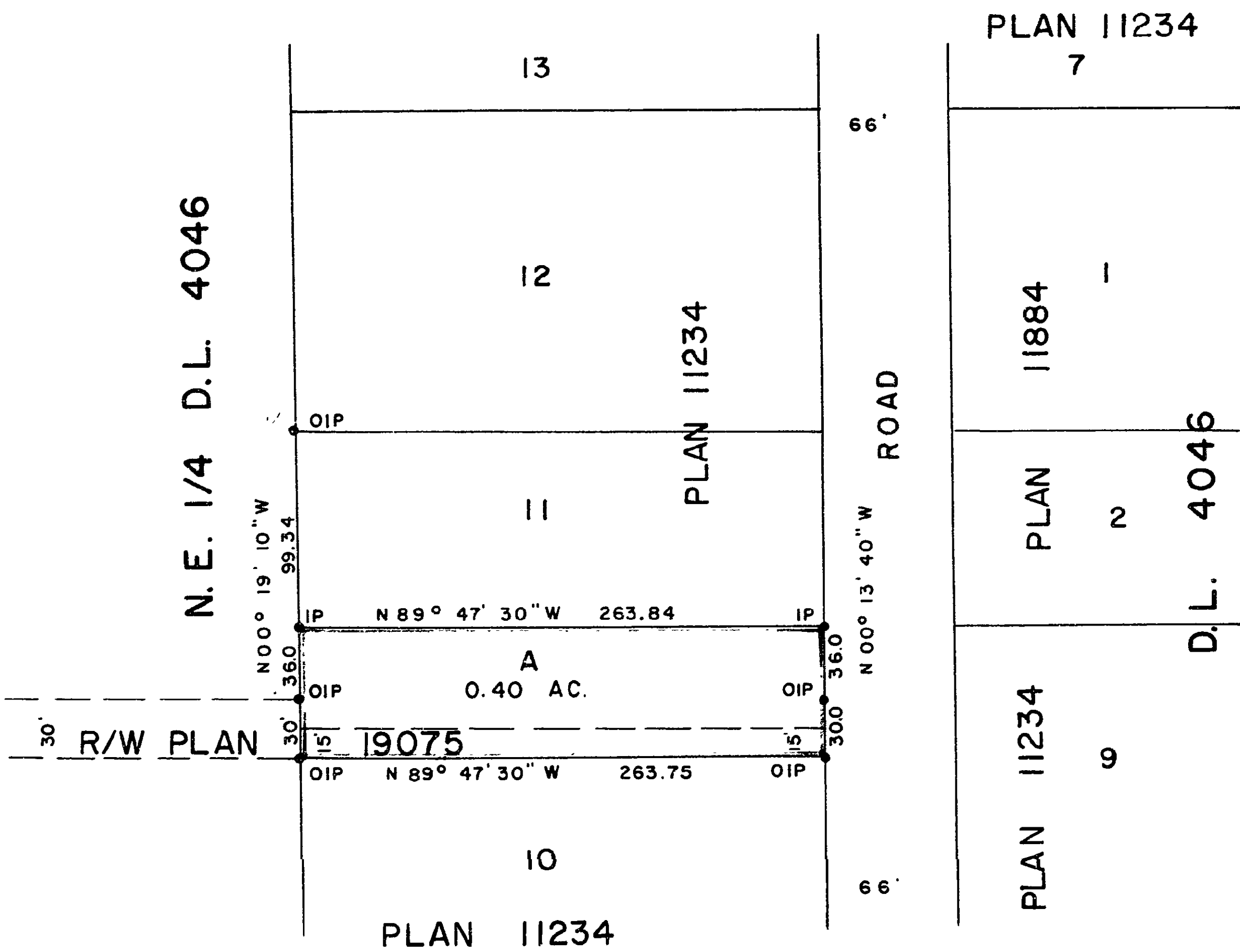

I, DONALD A. DUFFY of the City of Prince George,  
a British Columbia Land Surveyor, make oath and say  
that I was present at and did personally superintend  
the survey represented by this plan and that the survey  
and plan are correct. The said survey was completed  
on the 2nd day of JUNE, 1971.

*[Signature]*  
B.C.L.S.

Sworn before me this 4th  
day of JUNE, 1971.

*[Signature]*  
A Commissioner for taking Affidavits  
for British Columbia.

Owner *[Signature]*

Approved under the Land Registry Act  
this 2 day of JULY, 1971.

Witness *[Signature]*

*[Signature]*  
Approving Officer, Dept. of Highways.

Owner *[Signature]*

This plan lies within the Fraser-Fort George  
Regional District.

Witness *[Signature]*

W. D. USHER & ASSOCIATES  
LAND SURVEYORS  
PRINCE GEORGE - B. C.  
3652