

PLAN OF SUBDIVISION OF PART OF  
 LOT 2 - PLAN 9280  
 DISTRICT LOT 625  
 CARIBOO DISTRICT, BRITISH COLUMBIA

PLAN N<sup>o</sup> **19423**

Deposited in the Land Registry  
 Office at Prince George, B.C. this  
8th day of July, 1971.

*[Signature]*  
 Registrar

SCALE : 1" = 200'

NOTE : Bearings are astronomic, derived from the East  
 boundary of D.L. 625 as shown on Plan H-705.

LEGEND: •OPP denotes an old pipe post found.  
 •OIP denotes an old iron pin found.  
 †IP denotes an iron pin set.

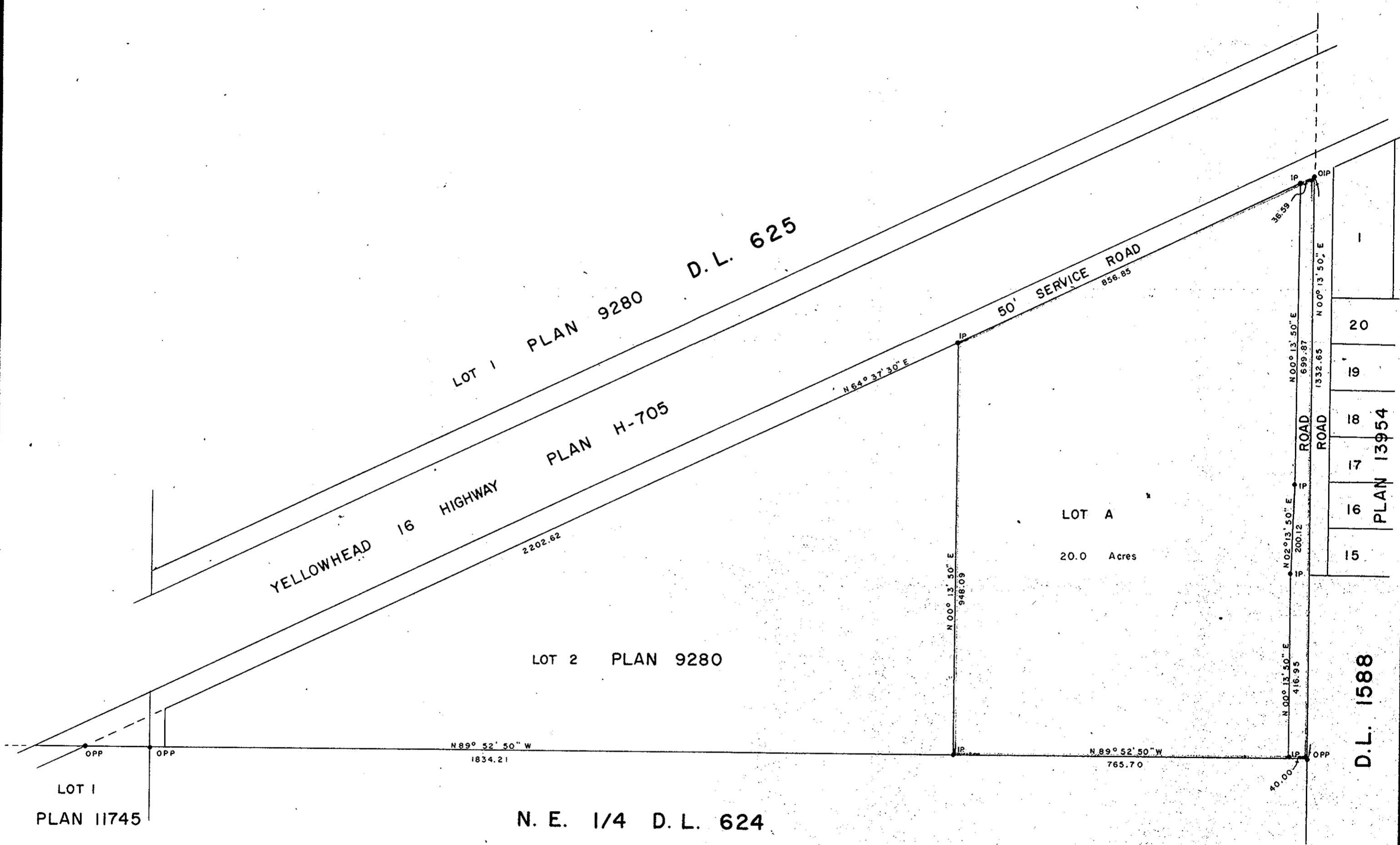
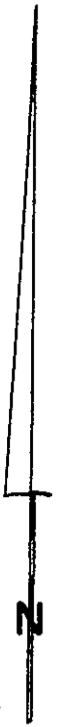

20
19
18
17
16
15

D.L. 1588

I, DONALD A. DUFFY of the City of Prince George,  
 a British Columbia Land Surveyor, make oath and say  
 that I was present at and did personally superintend  
 the survey represented by this plan and that the survey  
 and plan are correct. The said survey was completed  
 on the 11th day of MAY, 1971.

Owner *[Signature]*

Witness *[Signature]*

Approved under the Land Registry Act  
 this 11th day of June, 1971.

*[Signature]*  
 Approving Officer, Dept. of Highways.

Sworn before me this 12th  
 day of JUNE, 1971.

*[Signature]*  
 A Commissioner for taking Affidavits  
 for British Columbia.

This plan lies within the Fraser-Fort George  
 Regional District.